"Dreamland Melodies"
written and illustrated by Jim Campbell
with Danielle Burgos

"Homeland"
written by Amalia Levari
illustrated by Cara McGee
colors by Whitney Cogar
letters by Warren Montgomery

cover by Jim Campbell

designer Kelsey Dieterich
Associate Editor Whitney Leopard
Editor Shannon Watters

With Special Thanks to Marisa Marionakis, Jim Valeri, Jeff Parker, Laurie Halal-Ono, Nicole Rivera, Conrad Montgomery, Meghan Bradley, Curtis Lelash and the wonderful folks at Cartoon Network.

Goodnight Mom!
Goodnight Dad!
Goodnight Wirt!

Goodnight Convicted criminal Robber Raccoon!

Goodnight Sheriff Jason Funderber-

HEY! Where's Sheriff Funderberker?
JASON

ROROP!

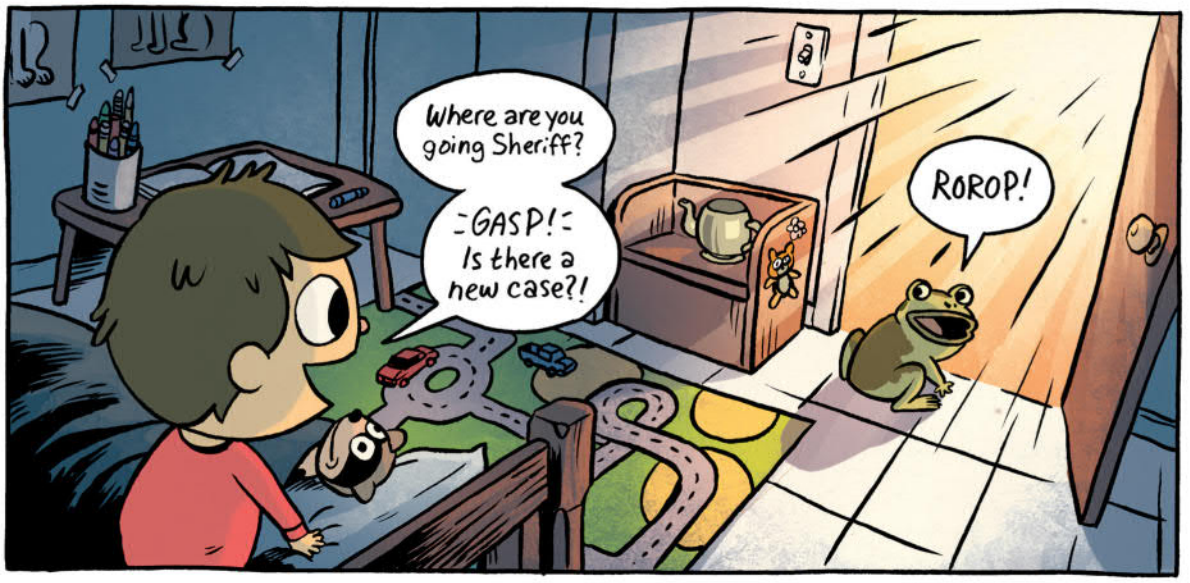
Where are you going Sheriff?
:GASP!: Is there a new case?!
ROROP!

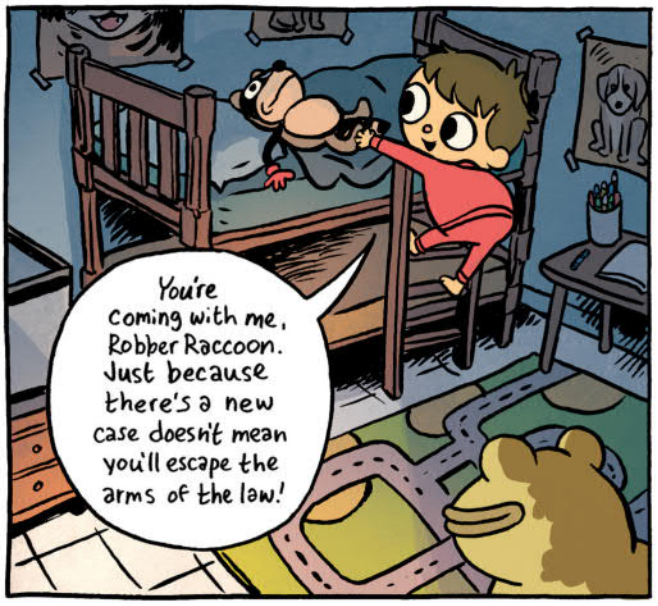
You're coming with me, Robber Raccoon. Just because there's a new case doesn't mean you'll escape the arms of the law!

HUFF HUFF HUFF

You go ahead Sheriff!
I gotta rest a minute.
– and the prisoner's getting hungry.

HEY NOW! You can't eat dirt!

Can you?

BLECH! Maybe not!

Doesn't anyone around here know where a lawman can get a decent meal?
Mrrowww!

Oh! Hello Mr. Tomcat. Do you know where we can get some food?
Mouw!

GREAT! Lead the way!

We're in luck!

I can't wait to see what's for lunch!

Careful, Robber! those mushrooms might be poison. We gotta wait for real food.

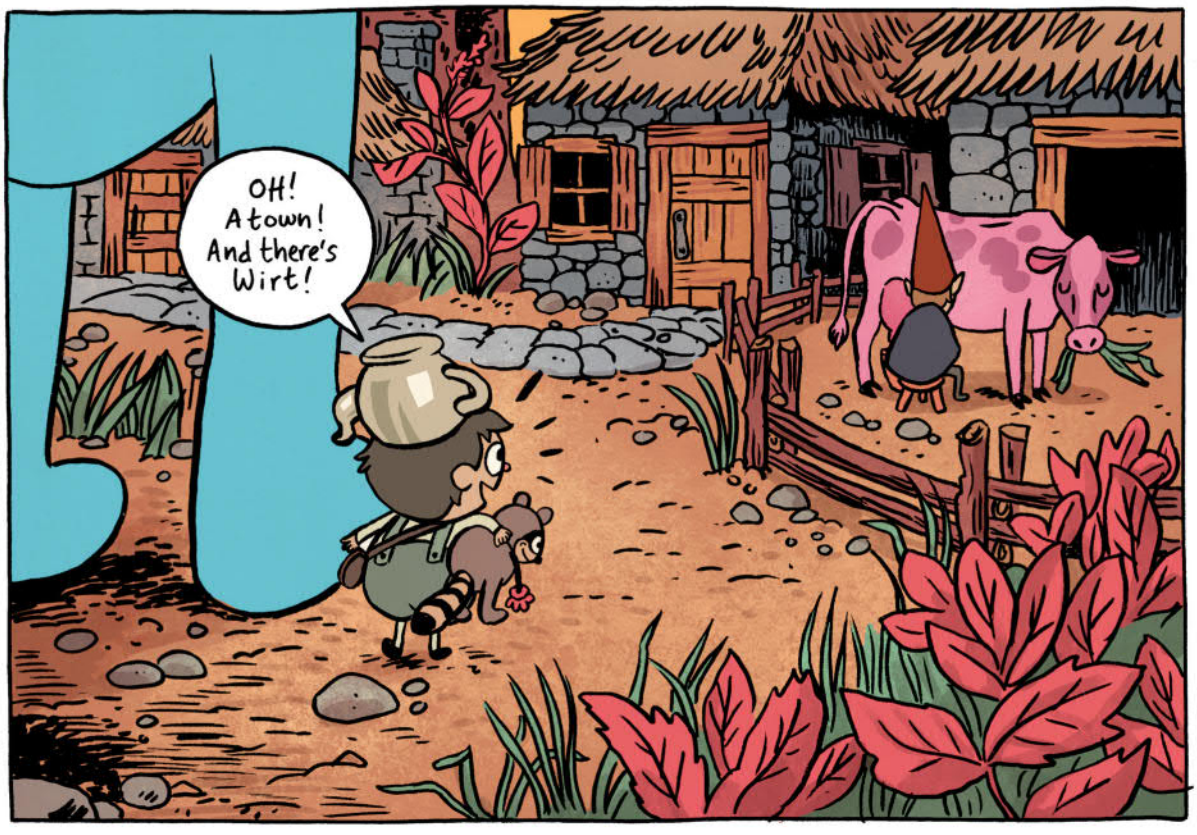
OH! A town! And there's Wirt!

HEY WIRT! What are you doing with that cow?

Wait. You aren't my brother.

Well... my name is Greg. My prisoner here and I were looking for something to eat and this old tomcat...
hm?

...he uh...
Oh-oh-oh-

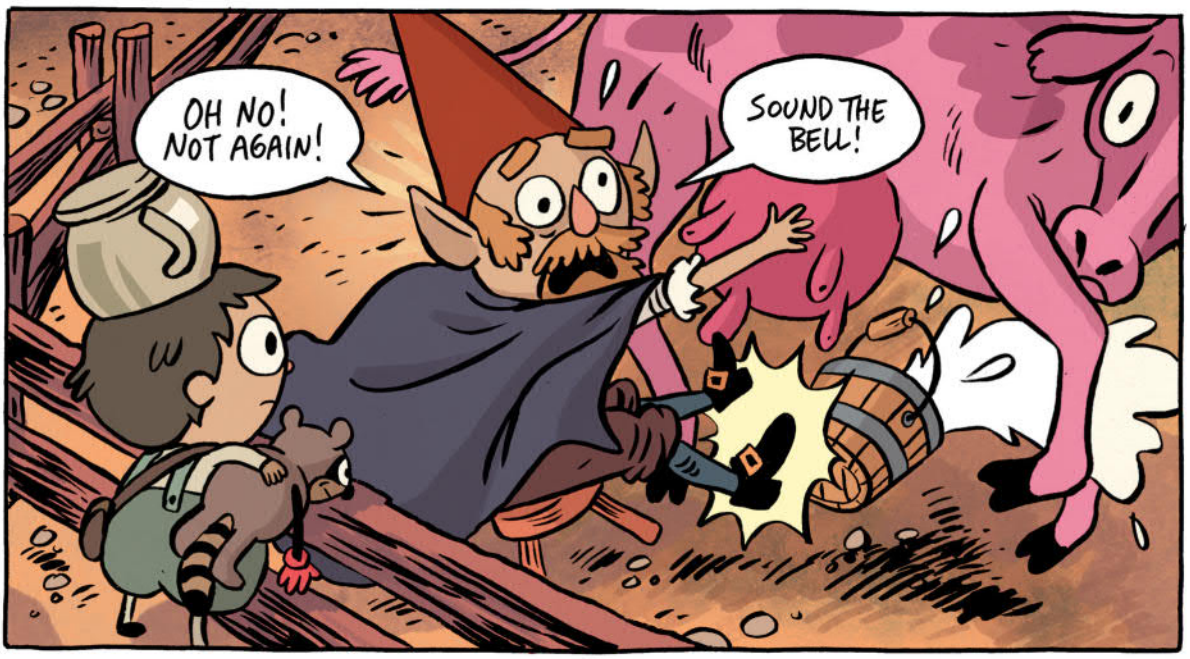
OH NO! NOT AGAIN!
SOUND THE BELL!

DING
DING
DING
DING
DING
Oh! Is it dinner time?
It will be for HIM!
Come on!
We have to hide or Old Cornelis will eat us ALL!
Who's "Old Cornelis?"

You seem to be a stranger so you don't know...
Old Cornelis shows up like horrible clockwork-
YES! At the sametime every day that awful monster Old Cornelis comes-
I THINK he comes when the sun is most yellow. Everyone knows monsters are attracted to the color yellow.
NO, NO! It's because when YOU go out to milk the cow, YOU step on EVERY paving stone.
I ALWAYS tell you that you MUST step on every OTHER paving stone!
The almanac says-
MRROW!

HEY.

Keep it down a minute Tomcat! I'm trying to get the scoop on this case!
Mou?

NO!

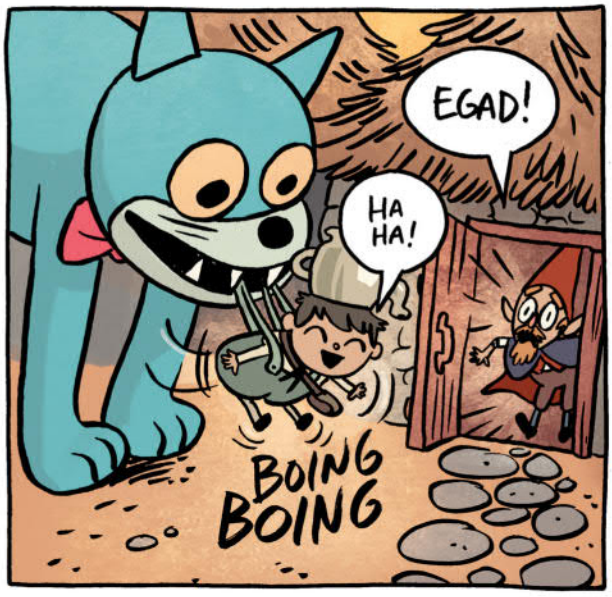
EGAD!
HA HA!
BOING BOING

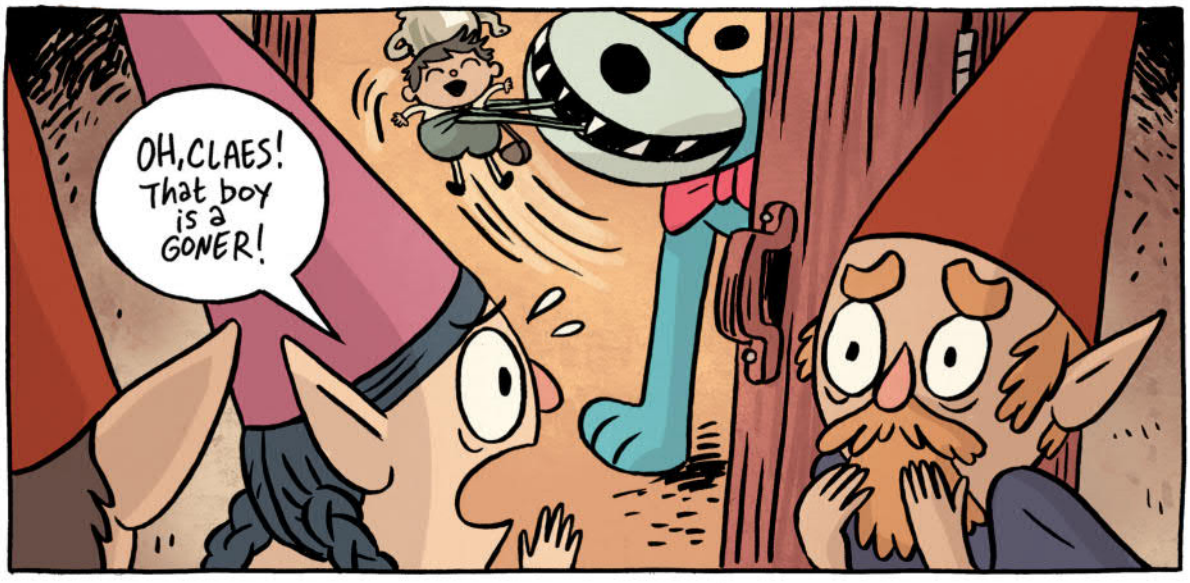
OH, CLAES! That boy is a GONER!

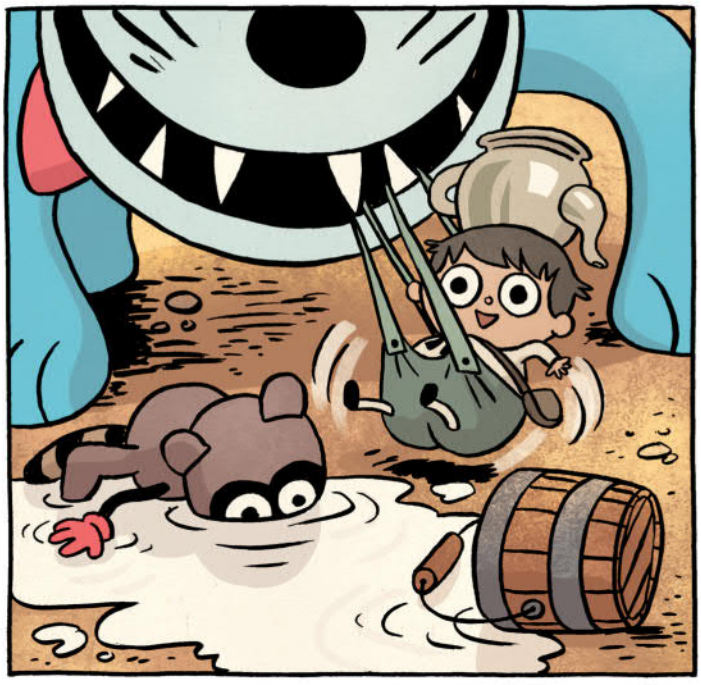

Oh, look. There you go again, Robber! That milk doesn't belong to you!

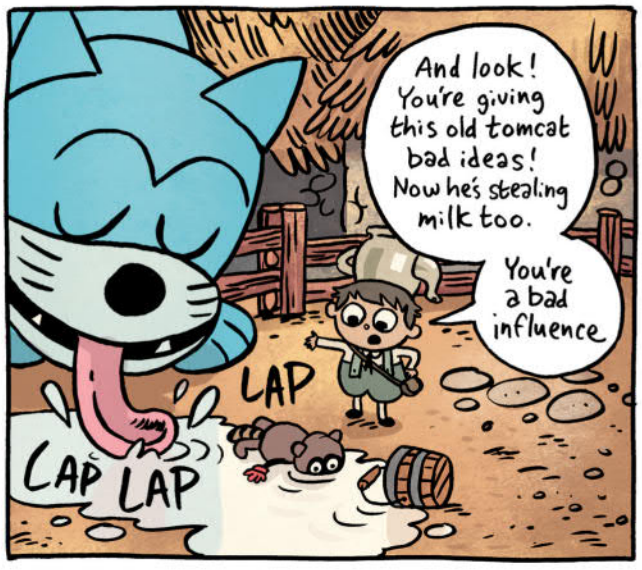
And look! You're giving this old tomcat bad ideas! Now he's stealing milk too.
You're a bad influence.
LAP
LAP LAP

I'm really sorry my prisoner stole your milk.
You want me to arrest this old tomcat too, or just give him a milk citation?

All he wants is milk?
Yes, it's an awful shame turning to milk related crime at his age.

ALL HE WANTS IS THE MILK!
That explains why he comes at the same time every day!
It's when you milk the cow!

We have more than enough milk for EVERYONE! INCLUDING Old Cornelis!
Milk and cookies for all!

Thank you!

ROROP!
GASP! JASON!

Oh, I'm very sorry, but I have to catch my sheriff. Thanks so much for EVERYTHING!
PURRRRRRR
NO! Thank YOU! I- didn't catch your name-
I'm Greg! Goodbye!