FSSH

WHOOSH

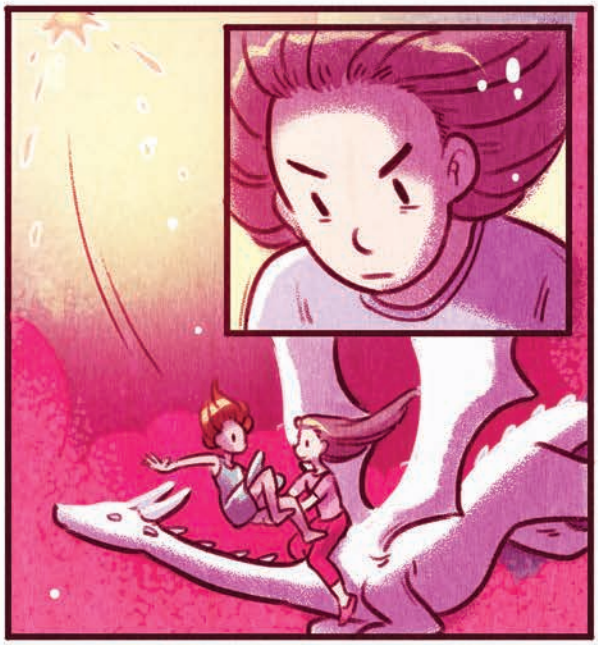

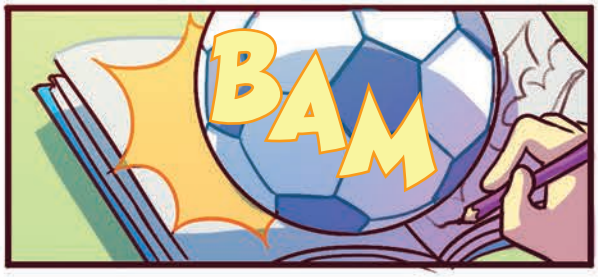
BAM

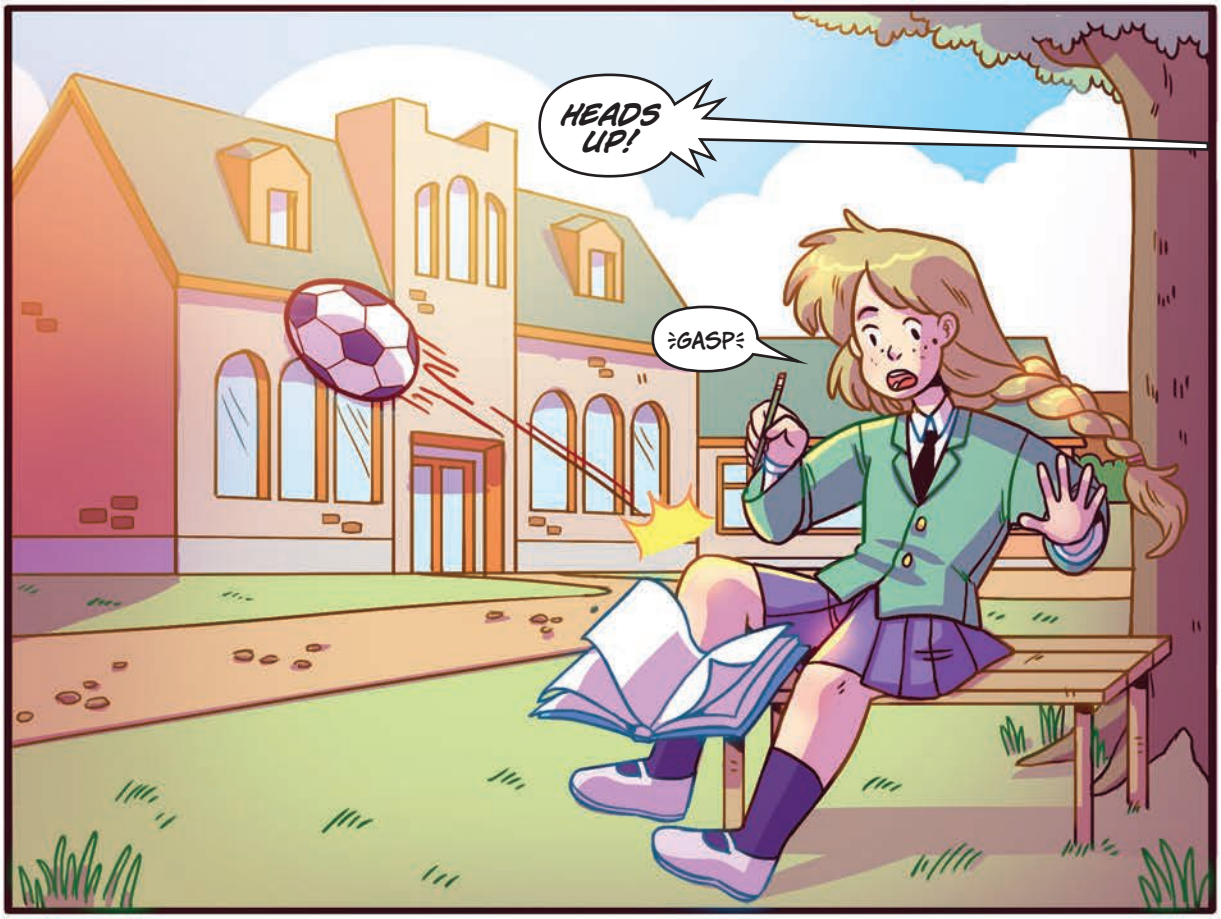
HEADS UP!
GASP

OH, LOOK WHO CAN'T CATCH A BALL.
GOOD ONE, SELENA.
WHAT'S YOUR NAME AGAIN?

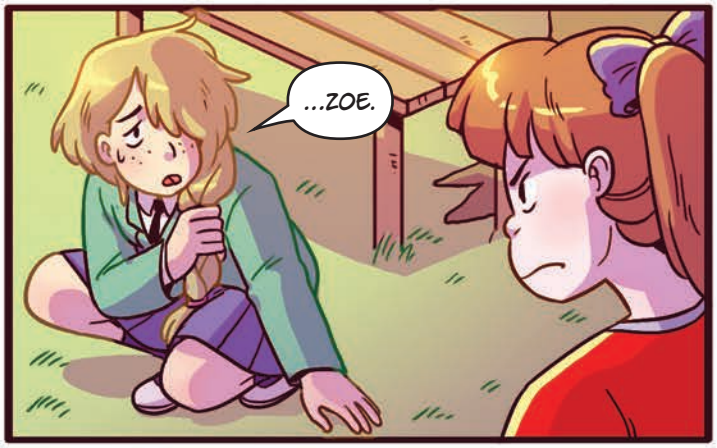
...ZOE.

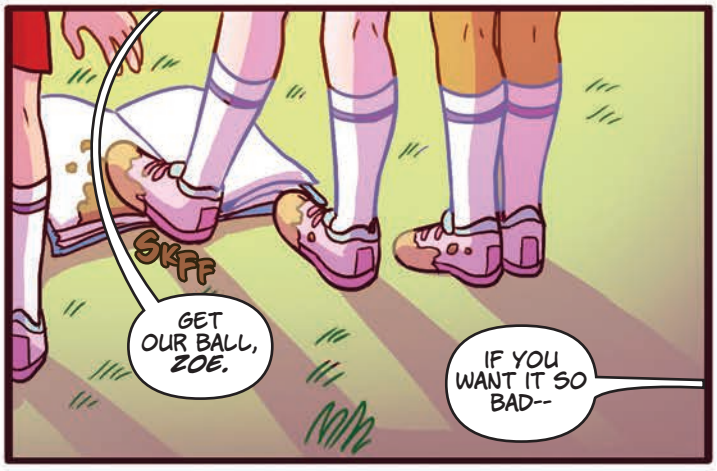
SKFF
GET OUR BALL, ZOE.
IF YOU WANT IT SO BAD--

ASK FOR IT... NICELY.
JASMINE, DON'T.
YEAH, "JASMINE," WHAT ARE YOU GONNA DO?
ZIP
WHOOSH
PAP
W-WHERE DID YOU COME FROM?

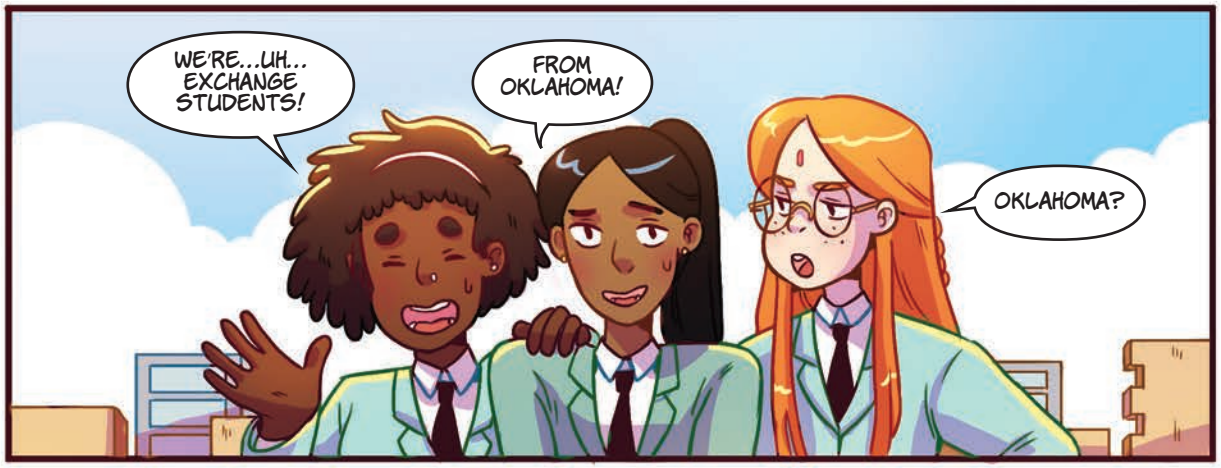
WE'RE...UH... EXCHANGE STUDENTS!
FROM OKLAHOMA!
OKLAHOMA?

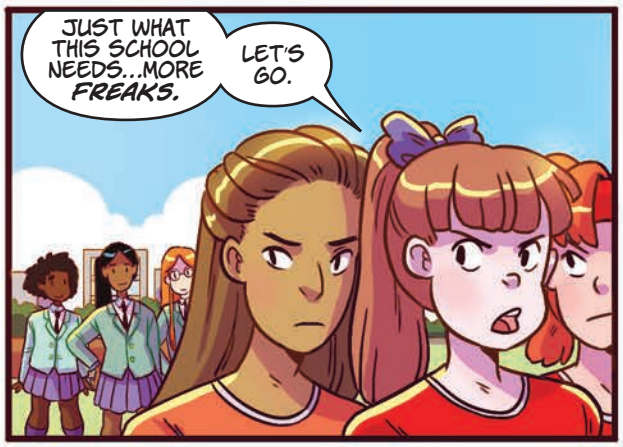
JUST WHAT THIS SCHOOL NEEDS...MORE FREAKS.
LET'S GO.

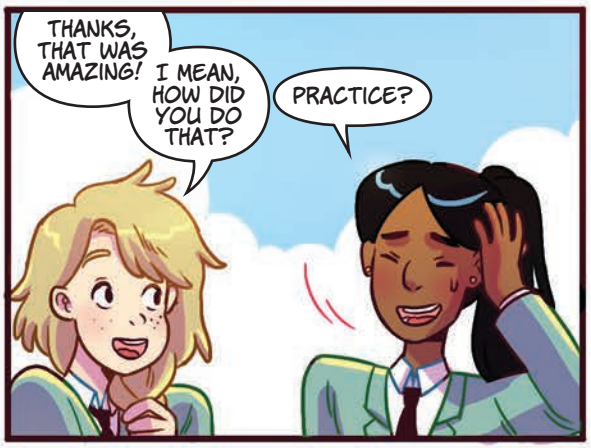
THANKS, THAT WAS AMAZING!
I MEAN, HOW DID YOU DO THAT?
PRACTICE?

C'MON, OLIVIA...LET'S GO BEFORE WE DRAW ANY MORE ATTENTION.

WAIT, COME LOOK AT THIS.
DO YOU THINK SHE'S THE ONE WE'RE LOOKING FOR?
HMM

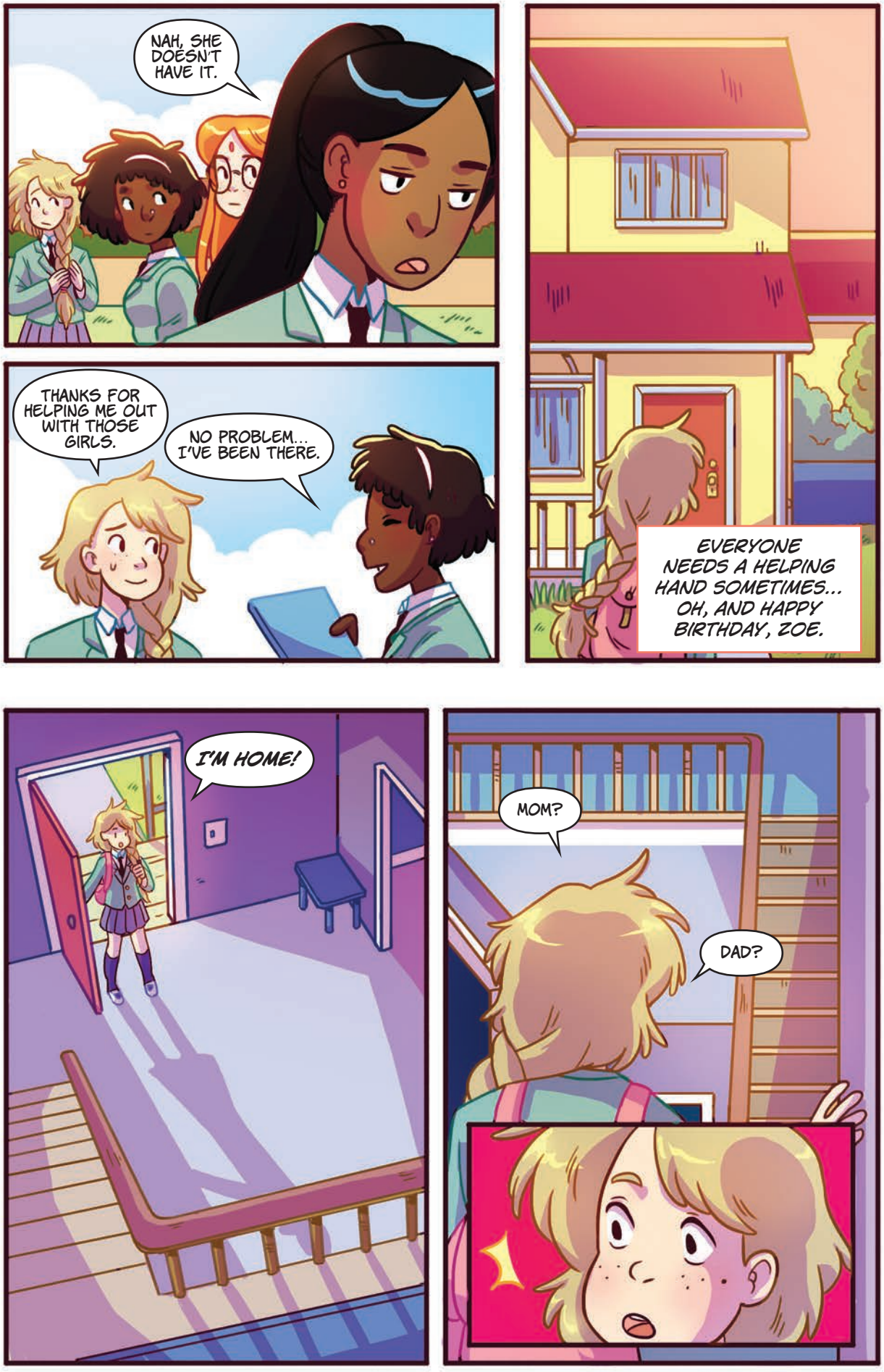
NAH, SHE DOESN'T HAVE IT.
THANKS FOR HELPING ME OUT WITH THOSE GIRLS.
NO PROBLEM... I'VE BEEN THERE.
EVERYONE NEEDS A HELPING HAND SOMETIMES... OH, AND HAPPY BIRTHDAY, ZOE.
I'M HOME!
MOM?
DAD?