



# A-FORCE

*ON BATTLEWORLD, SINGULARITY TEAMED UP WITH THE WOMEN OF A-FORCE TO PROTECT THE ISLAND PARADISE CALLED ARCADIA. NOW BATTLEWORLD IS GONE, AND SINGULARITY IS TRYING HARD TO FIND HER PLACE IN OUR WORLD.*

*HER FRIENDS DON'T REMEMBER HER, AND A POWERFUL ENTITY CALLED ANTIMATTER ISN'T INTERESTED IN MAKING HER FEEL WELCOME. IN FACT, IT'S HELLBENT ON HER DESTRUCTION.*

*CAPTAIN MARVEL AND SHE-HULK CAME TO SINGULARITY'S AID, BUT INSTEAD OF HELPING, MEDUSA PUT HER IN SHINY HANDCUFFS...*

|  |   |  |   |
|--|---|--|---|
| <b>WRITER</b><br><b>KELLY THOMPSON</b><br>WITH <b>G. WILLOW WILSON</b> | <b>ARTIST</b><br><b>JORGE MOLINA</b>                | <b>COLOR ARTIST</b><br><b>LAURA MARTIN</b> | <b>LETTERER</b><br><b>VC'S CORY PETIT</b>                             |
| <b>PRODUCTION DESIGN</b><br><b>MANNY MEDEROS</b>                       | <b>ASSISTANT EDITOR</b><br><b>ALANNA SMITH</b>      | <b>EDITOR</b><br><b>KATIE KUBERT</b>       | <b>COVER</b><br><b>JORGE MOLINA</b>                                   |
| <b>EDITOR IN CHIEF</b><br><b>AXEL ALONSO</b>                           | <b>CHIEF CREATIVE OFFICER</b><br><b>JOE QUESADA</b> | <b>PUBLISHER</b><br><b>DAN BUCKLEY</b>     | <b>EXECUTIVE PRODUCER</b><br><b>ALAN FINE</b>                         |
|  |   |  | <b>VARIANT COVERS</b><br><b>JÖELLE JONES &amp; RACHELLE ROSENBERG</b> |

A-FORCE No. 2, April 2016. Published Monthly by MARVEL WORLDWIDE, INC., a subsidiary of MARVEL ENTERTAINMENT, LLC. OFFICE OF PUBLICATION: 135 West 50th Street, New York, NY 10020. BULK MAIL POSTAGE PAID AT NEW YORK, NY AND AT ADDITIONAL MAILING OFFICES. © 2016 MARVEL. No similarity between any of the names, characters, persons, and/or institutions in this magazine with those of any living or dead person or institution is intended, and any such similarity which may exist is purely coincidental. \$3.99 per copy in the U.S. (GST #R127022852) in the direct market; Canadian Agreement #40668537. Printed in the USA. Subscription rate (U.S. dollars) for 12 issues: U.S. \$26.99; Canada \$42.99; Foreign \$42.99. POSTMASTER: SEND ALL ADDRESS CHANGES TO A-FORCE, C/O MARVEL SUBSCRIPTIONS P.O. BOX 727 NEW HYDE PARK, NY 11040. TELEPHONE # (888) 511-5480. FAX # (347) 537-2649. subscriptions@marvel.com. ALAN FINE, President, Marvel Entertainment; DAN BUCKLEY, President, TV, Publishing and Brand Management; JOE QUESADA, Chief Creative Officer; TOM BREVOORT, SVP of Publishing; DAVID BOGART, SVP of Operations & Procurement, Publishing; C.B. CEBULSKI, VP of International Development & Brand Management; DAVID GABRIEL, SVP of Print, Sales & Marketing; JIM O'KEEFE, VP of Operations & Logistics; DAN CARR, Executive Director of Publishing Technology; ALEX MORALES, Director of Publishing Operations; SUSAN CRISP, Editorial Operations Manager; STAN LEE, Chairman Emeritus. For information regarding advertising in Marvel Comics or on Marvel.com, please contact Jonathan Rheingold, VP of Custom Solutions & Ad Sales, at jrhingold@marvel.com. For Marvel subscription inquiries, please call 888-511-5480. Manufactured between 01/08/2016 and 01/18/2016 by R.R. DONNELLEY, INC., GLASGOW, KY, USA.



**MIDTOWN MANHATTAN.**

...THEN I SAY WE *GIVE* HER TO IT.

QUEEN MEDUSA.

HERE? AND ALIVE! SO VERY, VERY ALIVE!

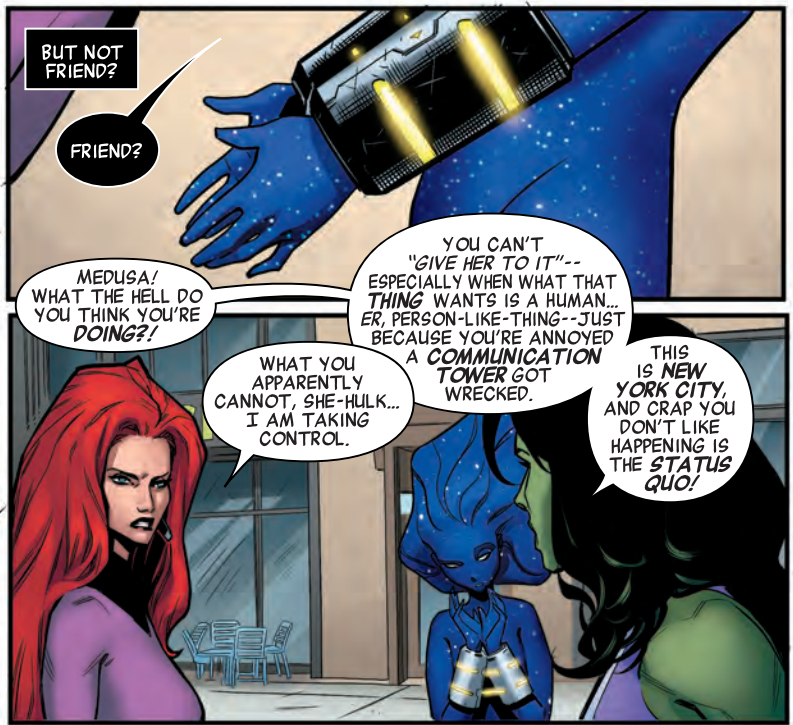

BUT NOT FRIEND?

FRIEND?

MEDUSA! WHAT THE HELL DO YOU THINK YOU'RE DOING?!

WHAT YOU APPARENTLY CANNOT, SHE-HULK... I AM TAKING CONTROL.

YOU CAN'T "GIVE HER TO IT"-- ESPECIALLY WHEN WHAT THAT THING WANTS IS A HUMAN... ER, PERSON-LIKE-THING-- JUST BECAUSE YOU'RE ANNOYED A COMMUNICATION TOWER GOT WRECKED.

THIS IS NEW YORK CITY, AND CRAP YOU DON'T LIKE HAPPENING IS THE STATUS QUO!



WE DON'T JUST HAND PEOPLE OVER LIKE WE'RE THE GESTAPO SIMPLY BECAUSE WE'RE IRRITATED.

YOU ARE OVERLY EMOTIONAL, SHE-HULK.



I'M EXACTLY THE RIGHT AMOUNT OF EMOTIONAL. THIS GIRL CAME TO ME FOR HELP AND SHE'S GETTING IT WHETHER I HAVE TO STEP OVER YOUR UNCONSCIOUS BODY TO DO IT OR NOT.

OH NO. NO NO NO.



YOU DARE?!

I DO.

HELP!



WHAT?!

OH, NO.

INTERESTING. *THIS ONE* IS UNLIKE THE PRIMARY POPULATION OF THIS PLANET.

SOME STRIKING SIMILARITIES, BUT NOT **TECHNICALLY** HUMAN.

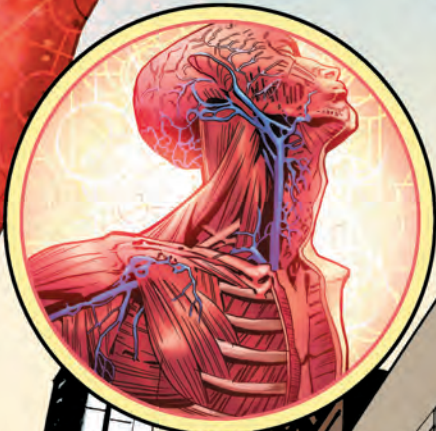

NO.

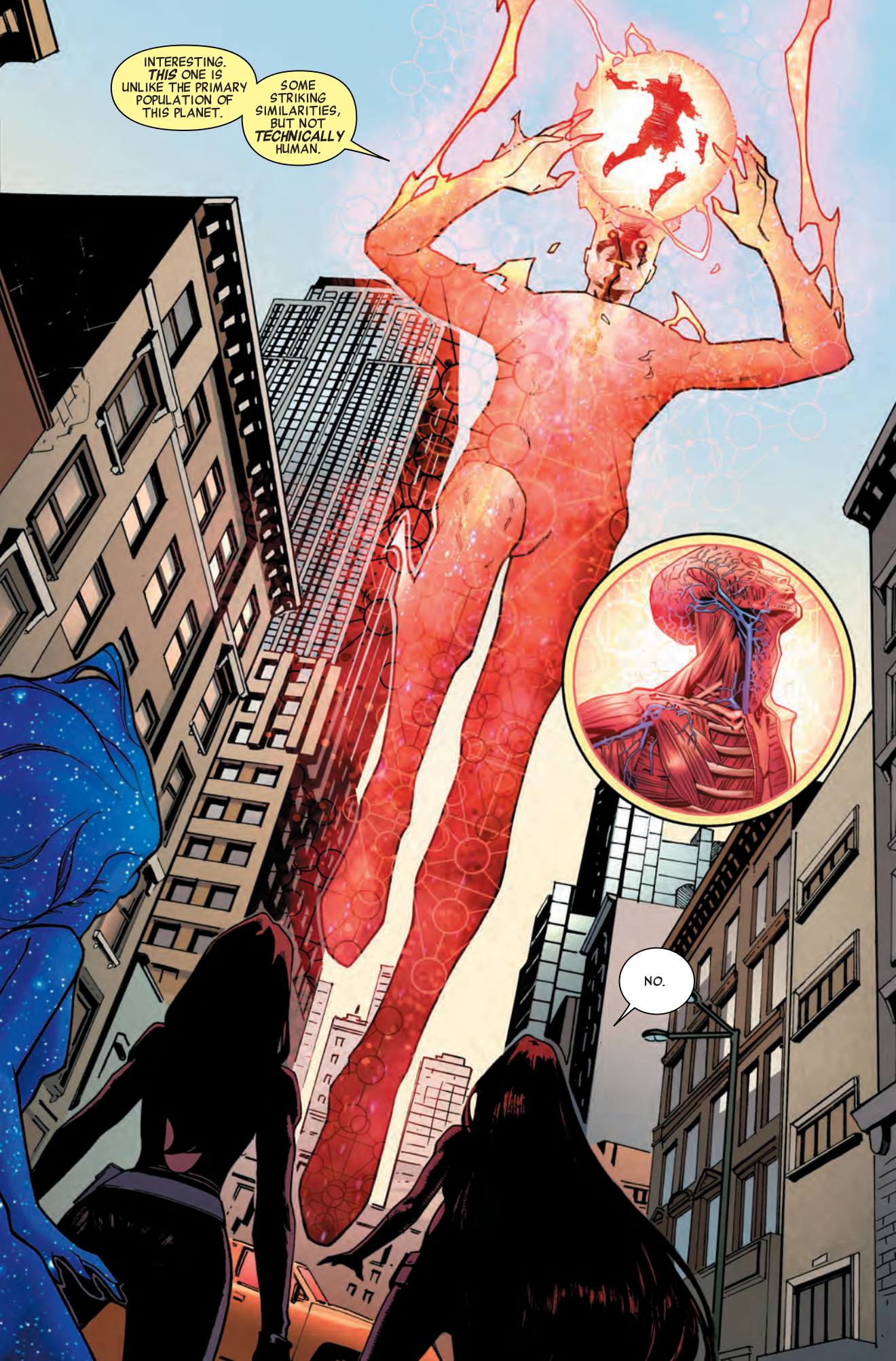



MEDUSA, GET THOSE DAMN CUFFS OFF HER AND HELP ME!



EVACUATE CIVILIAN POPULATION TO SAFE DISTANCE-- STAGE TWO PROTOCOL!

AFFIRMATIVE, MY QUEEN.

SHE IS DIFFERENT. LIKE JENNIFER AND CAROL. NOT THE MEDUSA I KNEW, BUT ALSO SOMEHOW THE SAME.



I AM SORRY. YOUR FRIEND...

HE IS-- WAS-- A SOLDIER. THIS... IS THE PRICE.

TOO HIGH.



AH, CRAAAAAAP.



I REQUIRE THIS BLUE ONE. IT BURNS. IT MUST BE DESTROYED.

GIVE IT TO ME.

YES, ABOUT THAT...



SMACK

JENNIFER!

GAAAAHHHH.



...I BELIEVE I HAVE CHANGED MY MIND.

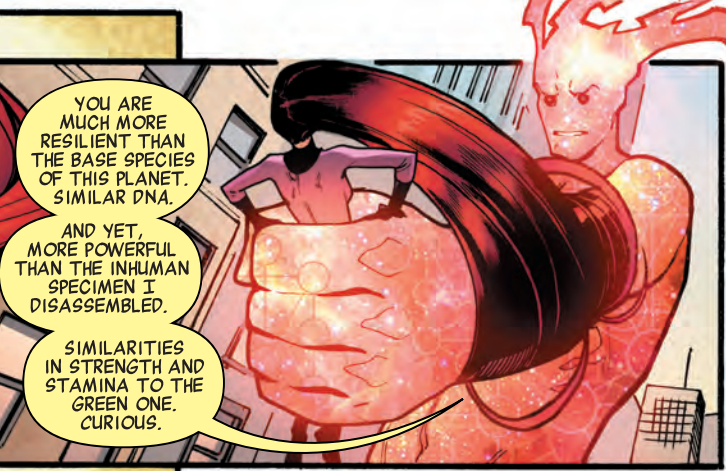

YOU ARE MUCH MORE RESILIENT THAN THE BASE SPECIES OF THIS PLANET. SIMILAR DNA.

AND YET, MORE POWERFUL THAN THE INHUMAN SPECIMEN I DISASSEMBLED.

SIMILARITIES IN STRENGTH AND STAMINA TO THE GREEN ONE. CURIOUS.

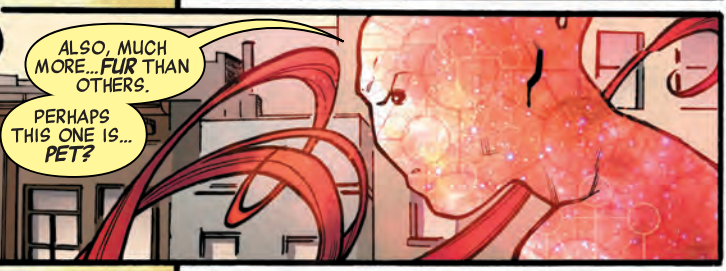

ALSO, MUCH MORE... *FUR* THAN OTHERS.

PERHAPS THIS ONE IS... *PET*?



PET? PET?! I AM...



...A *QUEEN*!



FWIPPPP

