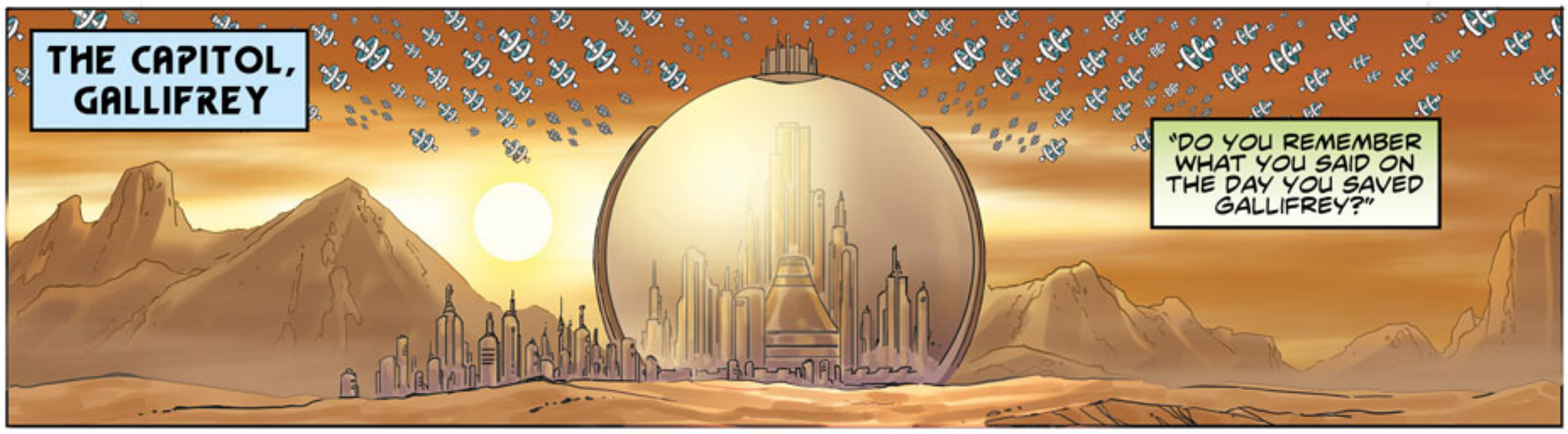
THE CAPITOL, GALLIFREY
"DO YOU REMEMBER WHAT YOU SAID ON THE DAY YOU SAVED GALLIFREY?"

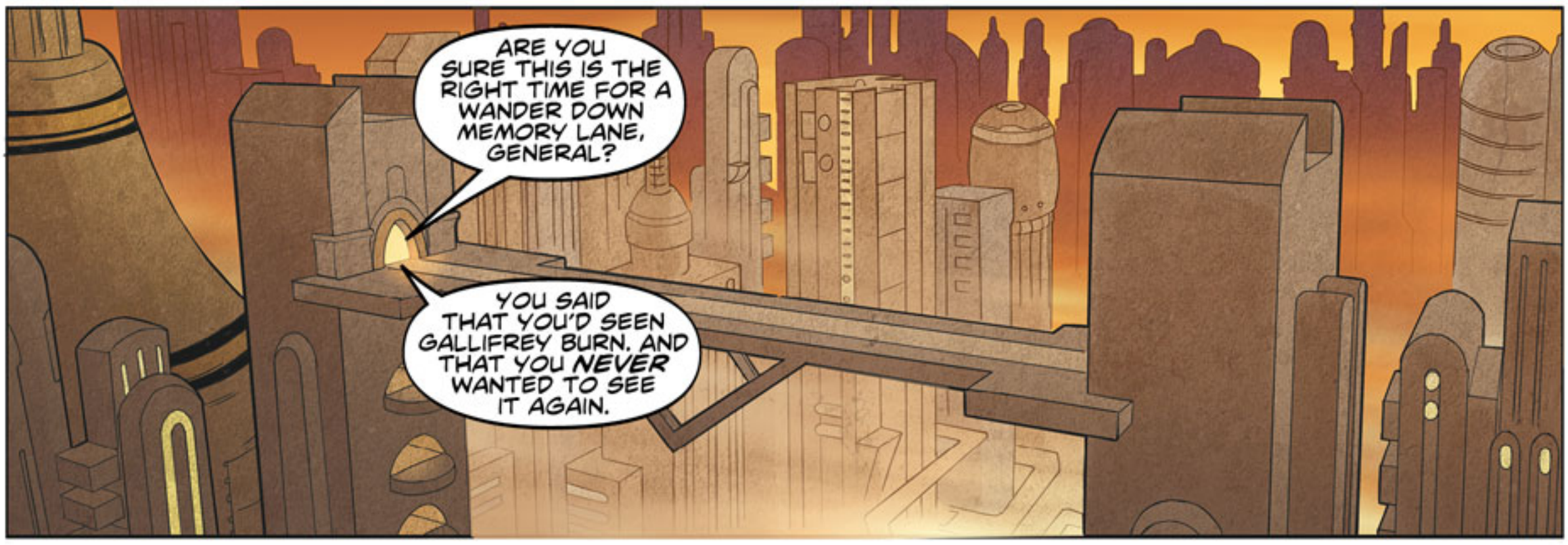
ARE YOU SURE THIS IS THE RIGHT TIME FOR A WANDER DOWN MEMORY LANE, GENERAL?
YOU SAID THAT YOU'D SEEN GALLIFREY BURN. AND THAT YOU NEVER WANTED TO SEE IT AGAIN.


NOT GETTING YOUR POINT.
MY POINT IS THAT TODAY, WHEN WE NEEDED YOU THE MOST, YOU TURNED YOUR BACK ON US, TO SIDE WITH HIM. WITH RASSILON.


OH GENERAL. YOU STILL DON'T GET IT, DO YOU?
YOU AND YOUR LITTLE TOY SOLDIERS, YOU HIDE FROM THE MADMEN BEHIND SKY-TRENCHES AND TRANSDUCTION BARRIERS, WHEN YOU NEED TO CONFRONT THEM, TO GET IN CLOSE.

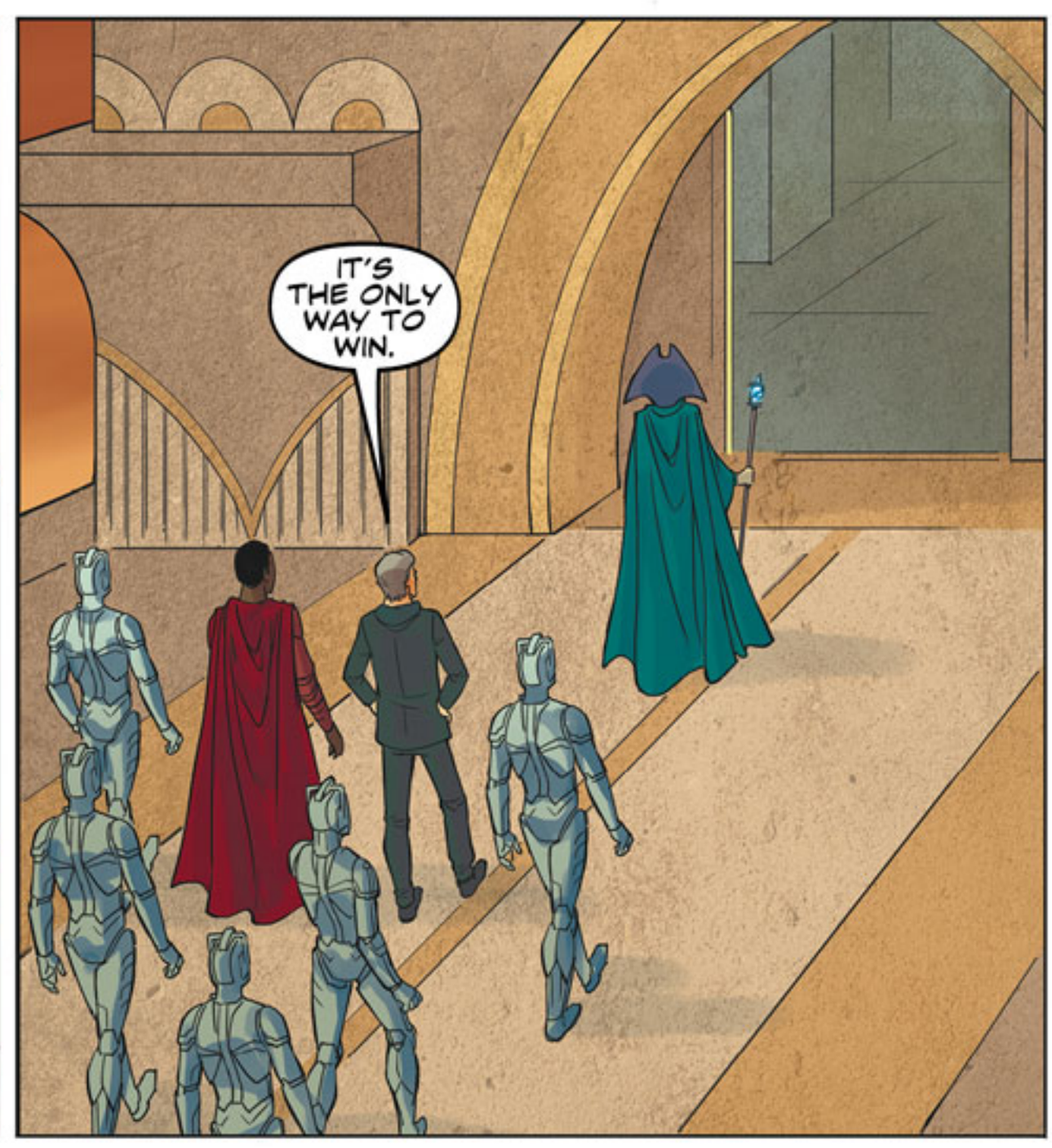
IT'S THE ONLY WAY TO WIN.

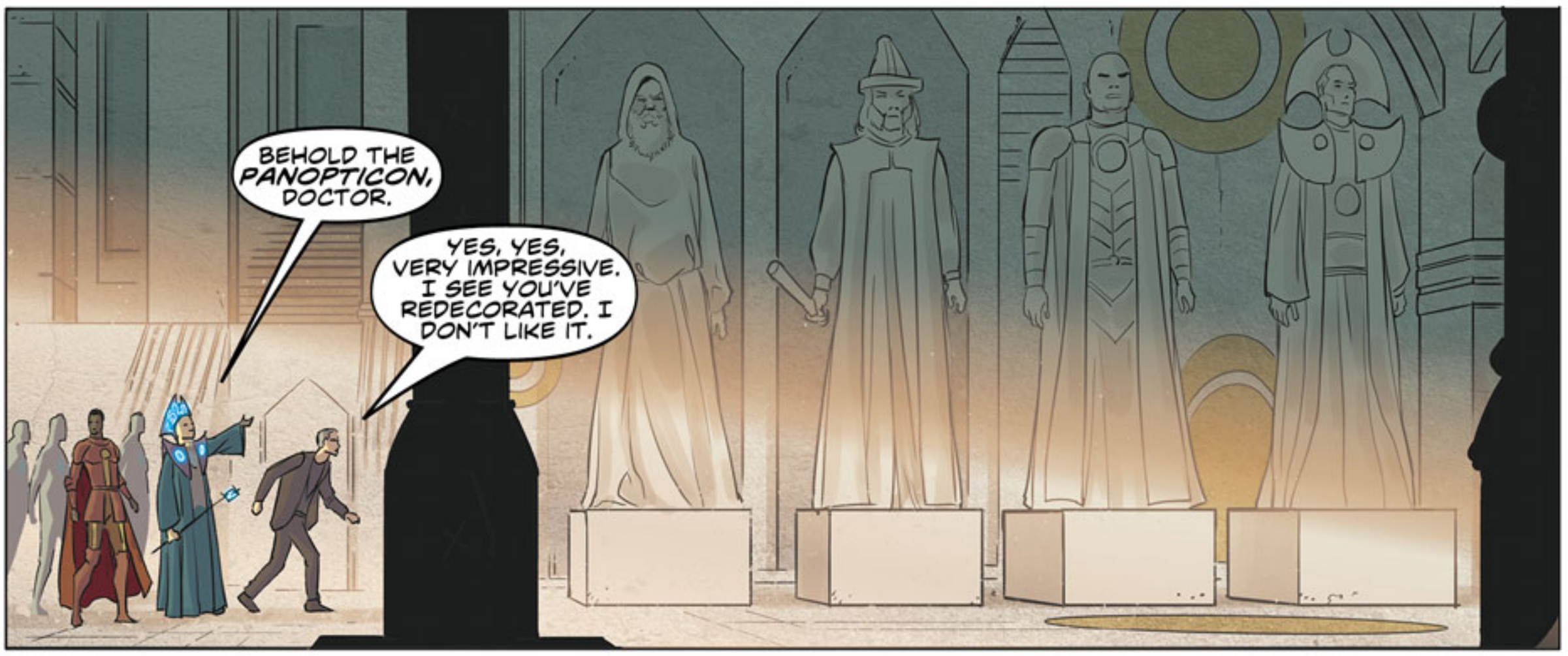
BEHOLD THE PANOPTICON, DOCTOR.
YES, YES, VERY IMPRESSIVE. I SEE YOU'VE REDECORATED. I DON'T LIKE IT.


I'M SURPRISED YOU HAVEN'T ADDED A THRONE.
WHY HAVE YOU BROUGHT US HERE?
WHY? TO TAKE YOU TO THE EYE OF THE STORM.

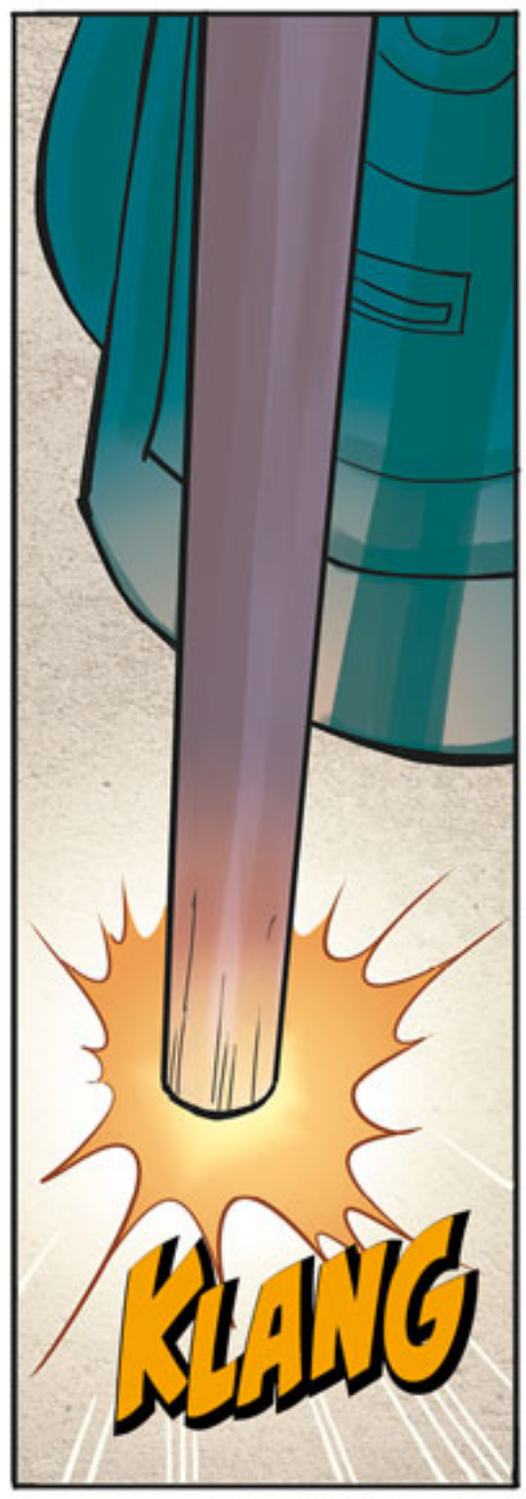
KLANG


TO THE EYE OF HARMONY!
IT'S JUST ONE TREAT AFTER ANOTHER FOR YOU TODAY, EH, GENERAL?
CAPTURE. INCARCERATION. A TOUR OF GALLIFREY'S LEGENDARY SOURCE OF POWER. HOPE YOU BROUGHT YOUR CAMERA.


ALTHOUGH, I HOPE YOU DON'T EXPECT ME TO BE IMPRESSED. I'VE SEEN THIS ALL...


BEFORE...
OH NO.
RASSILON, WHAT HAVE YOU DONE?

CYBER-EARTH, 2006

DELETE! DELETE!

ROSE! OH MY GOD! ROSE!

JACKIE, GET BACK.

LEAVE IT.

IT? THAT'S MY DAUGHTER! THAT'S ROSE!

NO, IT'S NOT. NOT ANYMORE.

THEY'VE KILLED HER, JUST LIKE THAT, RIGHT IN FRONT OF ME.

MESSING WITH THE TARDIS, THAT WAS THEIR FIRST MISTAKE.

BUT THIS? THIS CHANGES EVERYTHING, BECAUSE NOW I WON'T STOP UNTIL I FIND OUT HOW. HOW IT HAPPENED SO QUICKLY, WITHOUT THEM EVEN TOUCHING HER. HOW ONE MINUTE SHE WAS THERE, AND THEN SHE WAS GONE.

AND ONCE I KNOW...

...I'LL MAKE THEM PAY.

VREEEE

WHA...

AAAARGH!


YOU BELONG TO US! YOU SHALL BE LIKE US!
NOT ON YOUR LIFE.

DOCTOR! THIS WAY.
WHAT ARE YOU DOING?


SAVING YOU... BECAUSE YOU'RE THE ONLY ONE WHO CAN SAVE ROSE.
JACKIE, SHE CAN'T--
NO. I WON'T LISTEN TO THAT. SHE BELIEVES IN YOU. SHE TRUSTS YOU. YOU WON'T LET HER DOWN.
JUST TELL ME HOW TO FLY THIS THING.

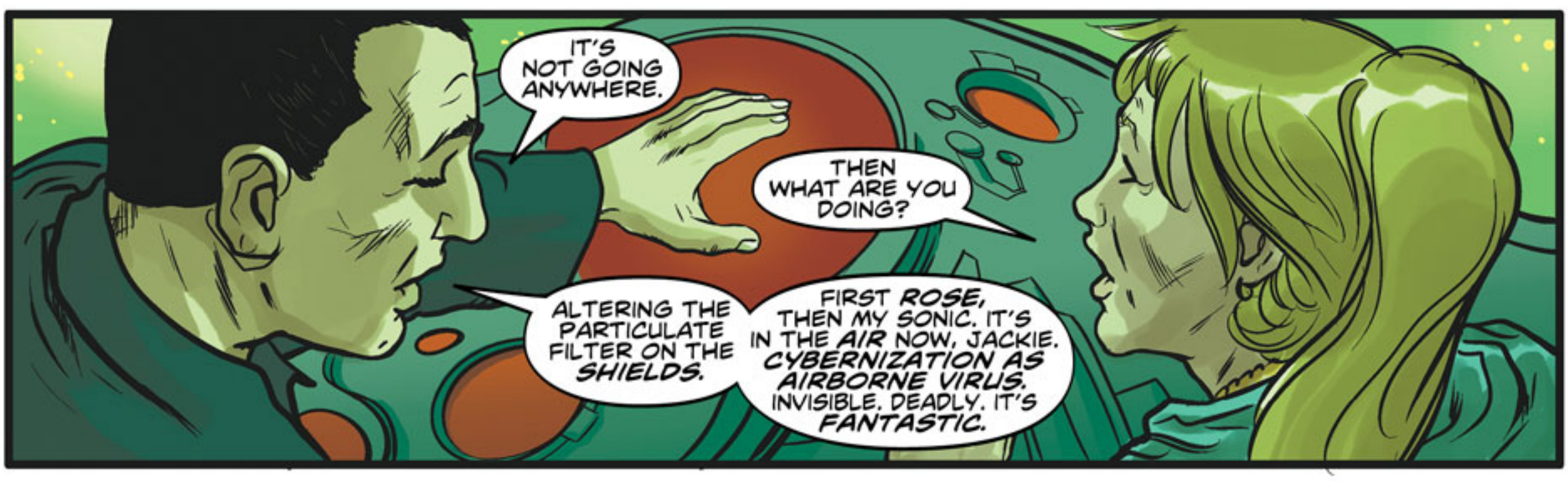
IT'S NOT GOING ANYWHERE.
THEN WHAT ARE YOU DOING?
ALTERING THE PARTICULATE FILTER ON THE SHIELDS.
FIRST ROSE, THEN MY SONIC. IT'S IN THE AIR NOW, JACKIE. CYBERNIZATION AS AIRBORNE VIRUS. INVISIBLE. DEADLY. IT'S FANTASTIC.

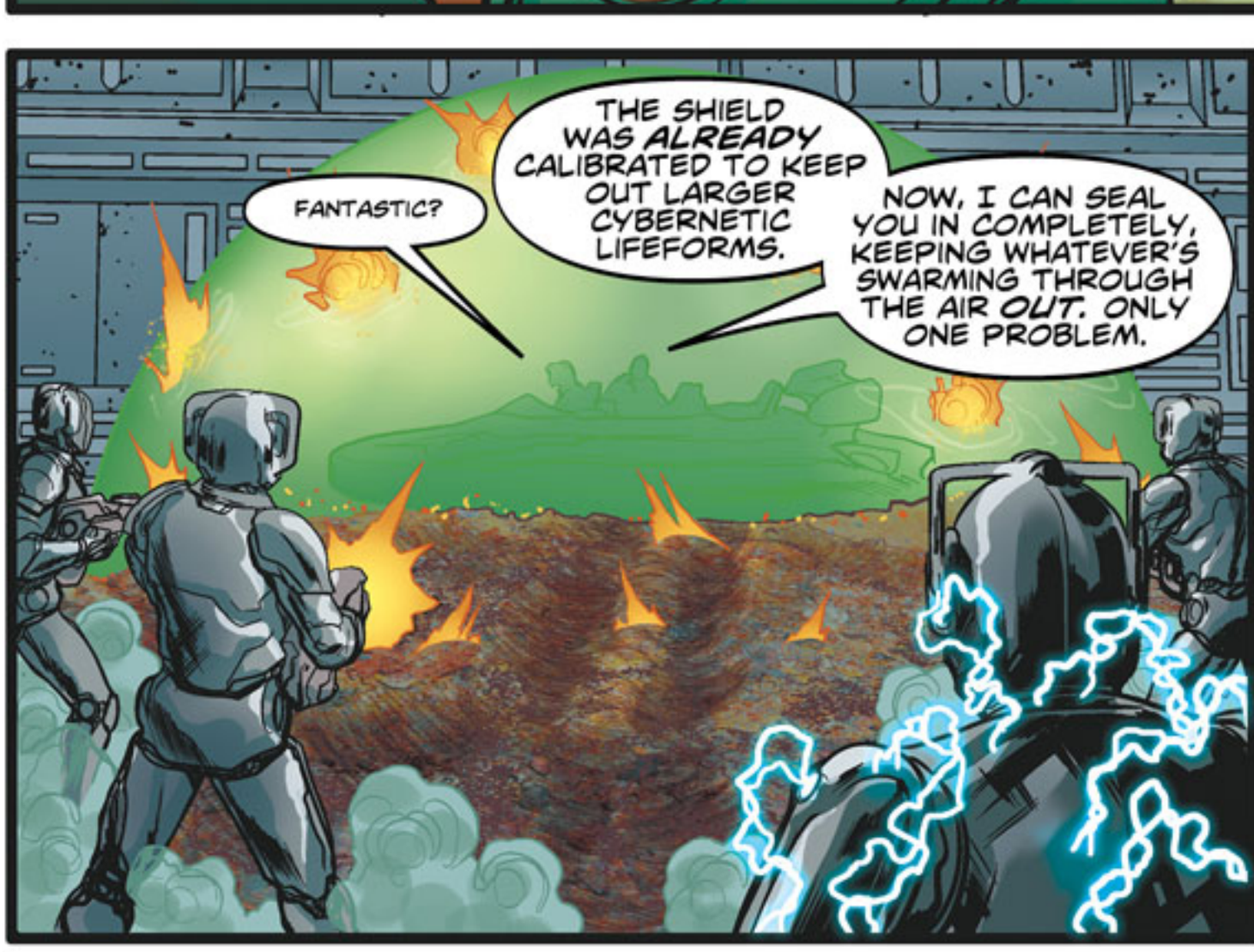
FANTASTIC?
THE SHIELD WAS ALREADY CALIBRATED TO KEEP OUT LARGER CYBERNETIC LIFEFORMS.
NOW, I CAN SEAL YOU IN COMPLETELY, KEEPING WHATEVER'S SWARMING THROUGH THE AIR OUT. ONLY ONE PROBLEM.


YOU'RE IN HERE WITH ME.