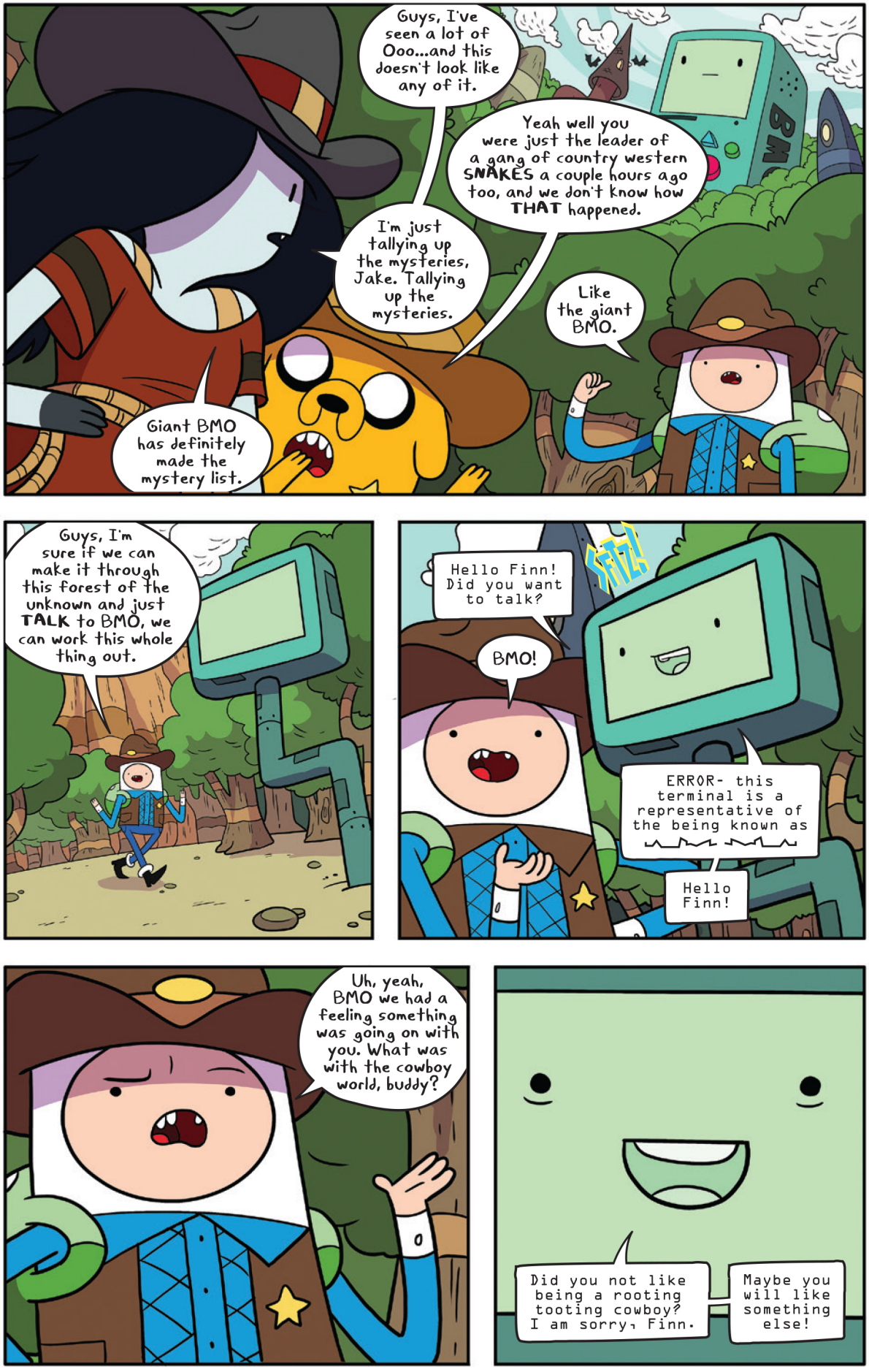
Guys, I've seen a lot of Ooo...and this doesn't look like any of it.
Yeah well you were just the leader of a gang of country western SNAKES a couple hours ago too, and we don't know how THAT happened.
I'm just tallying up the mysteries, Jake. Tallying up the mysteries.
Like the giant BMO.
Giant BMO has definitely made the mystery list.
Guys, I'm sure if we can make it through this forest of the unknown and just TALK to BMO, we can work this whole thing out.
Hello Finn! Did you want to talk?
FIZZ
BMO!
ERROR- this terminal is a representative of the being known as
Hello Finn!
Uh, yeah, BMO we had a feeling something was going on with you. What was with the cowboy world, buddy?
Did you not like being a rooting tooting cowboy? I am sorry, Finn.
Maybe you will like something else!

RUMMBBLLE
Ah! BMO! What are you doing?!
Goodbye cowboys! Finn did not like you!

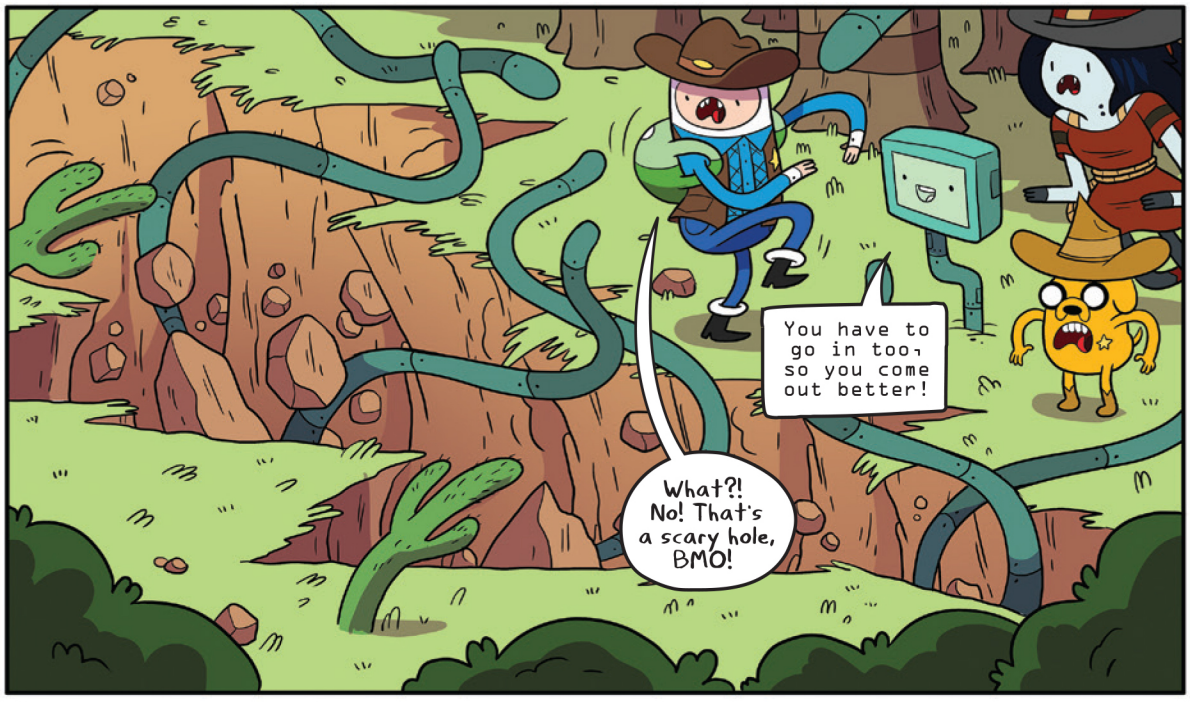
You have to go in too, so you come out better!
What?! No! That's a scary hole, BMO!

I don't know what's come over him!
I choose to run away from the hole and the grabbing and all that junk!
Finn! Jake!

HEY! Not cool, robot stuff!

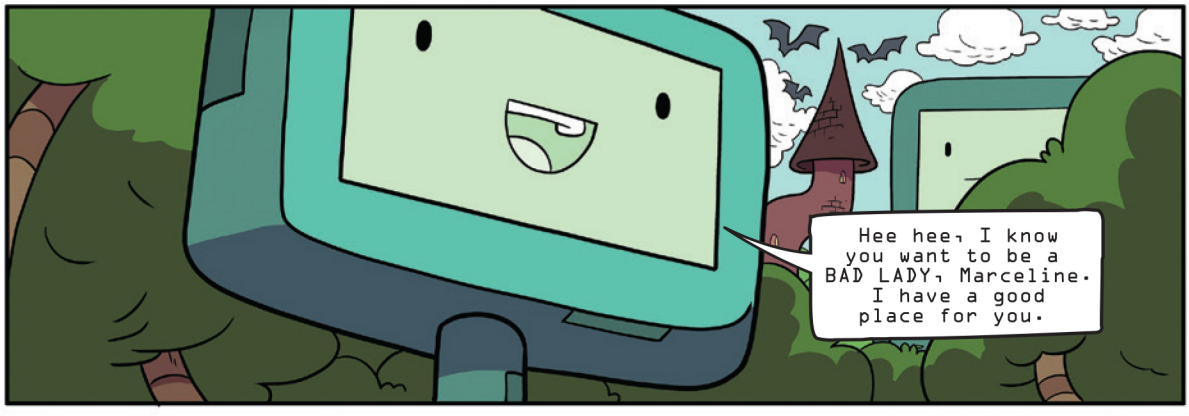
Hee hee, I know you want to be a BAD LADY, Marceline. I have a good place for you.

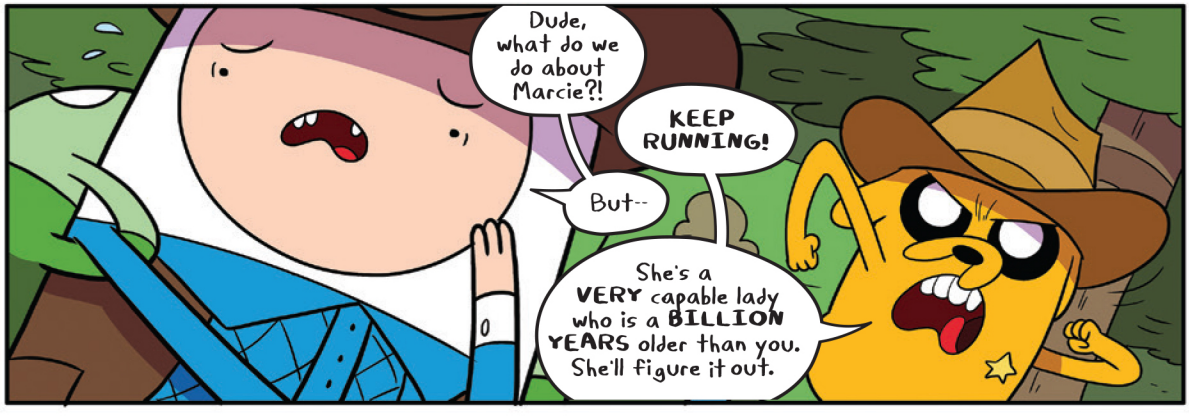
Dude, what do we do about Marcie?!
KEEP RUNNING!
But--
She's a VERY capable lady who is a BILLION YEARS older than you. She'll figure it out.

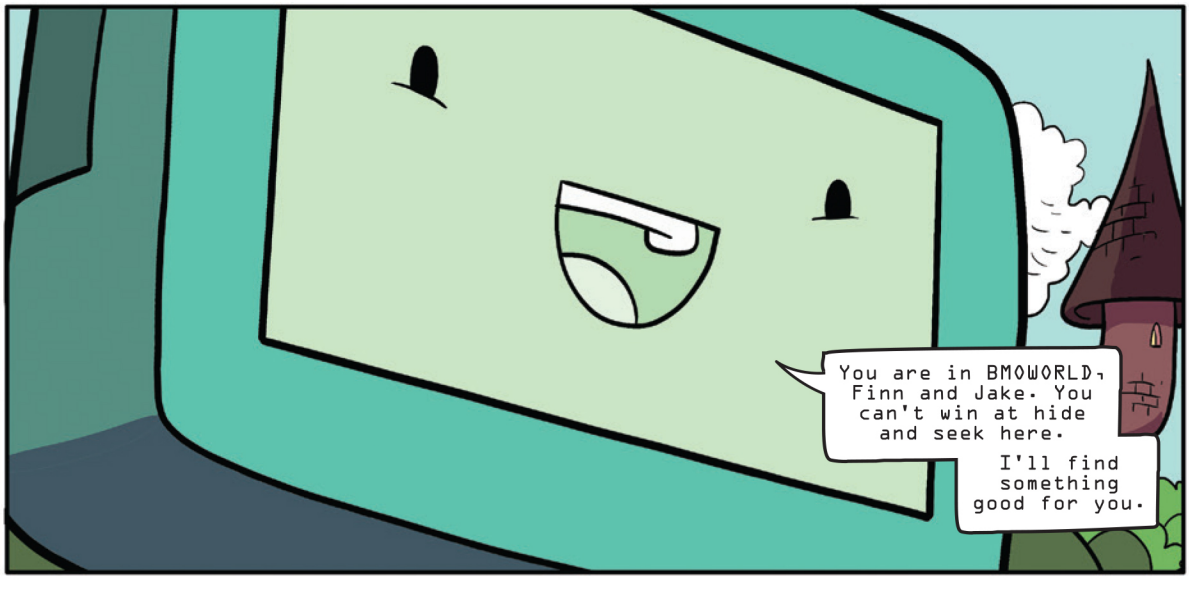
You are in BMOWORLD, Finn and Jake. You can't win at hide and seek here.
I'll find something good for you.

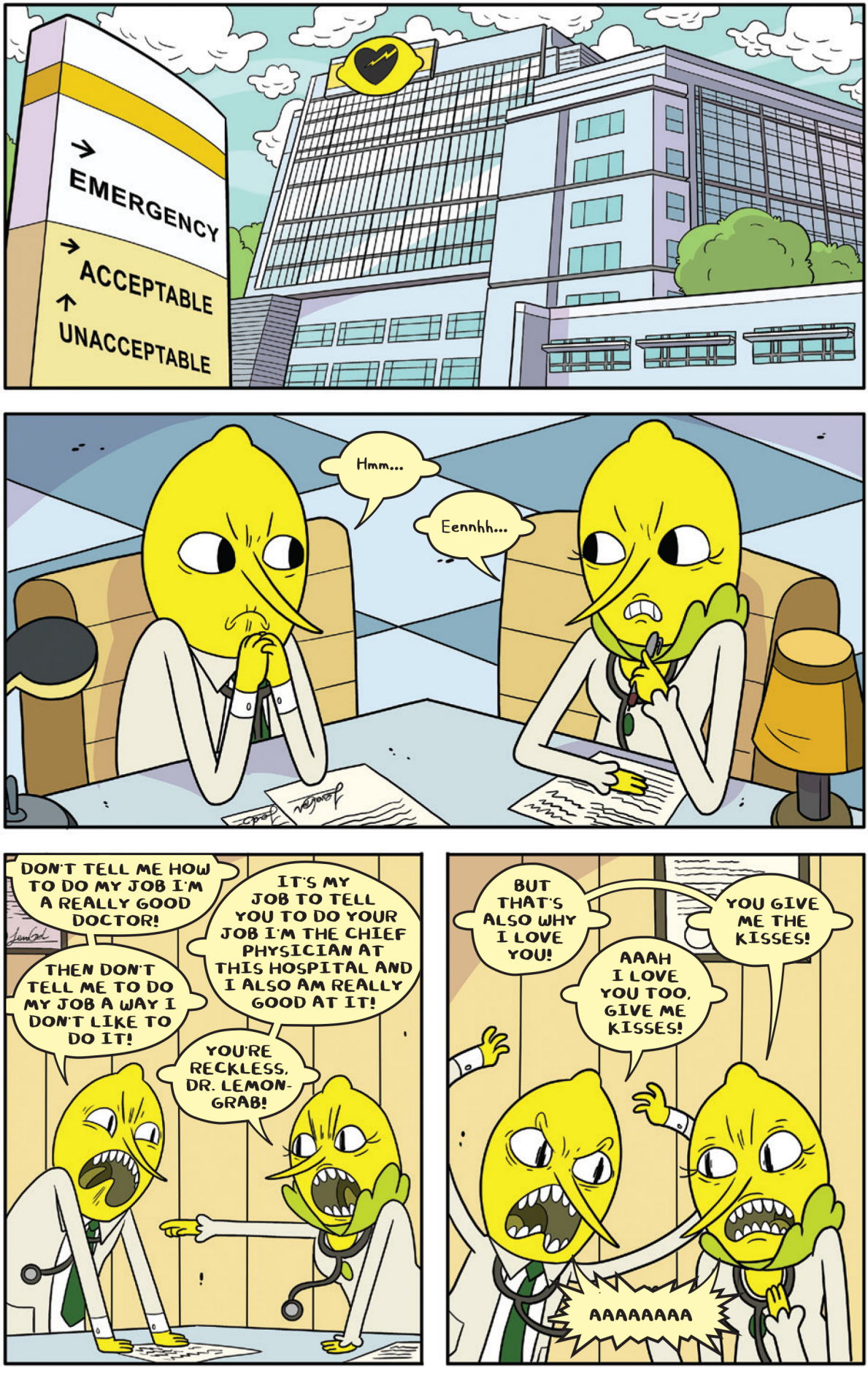
EMERGENCY
ACCEPTABLE
UNACCEPTABLE
Hmm...
Eennhh...
DON'T TELL ME HOW TO DO MY JOB I'M A REALLY GOOD DOCTOR!
IT'S MY JOB TO TELL YOU TO DO YOUR JOB I'M THE CHIEF PHYSICIAN AT THIS HOSPITAL AND I ALSO AM REALLY GOOD AT IT!
THEN DON'T TELL ME TO DO MY JOB A WAY I DON'T LIKE TO DO IT!
YOU'RE RECKLESS, DR. LEMON-GRAB!
BUT THAT'S ALSO WHY I LOVE YOU!
YOU GIVE ME THE KISSES!
AAAH I LOVE YOU TOO, GIVE ME KISSES!
AAAAAAAA

YOU NEED TO DO A SURGERY!

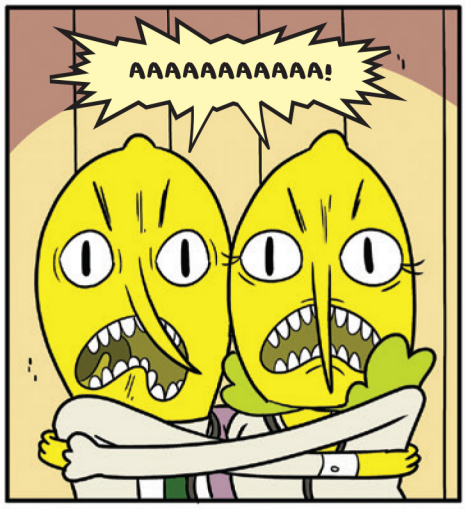
AAAAAAAAAAA!

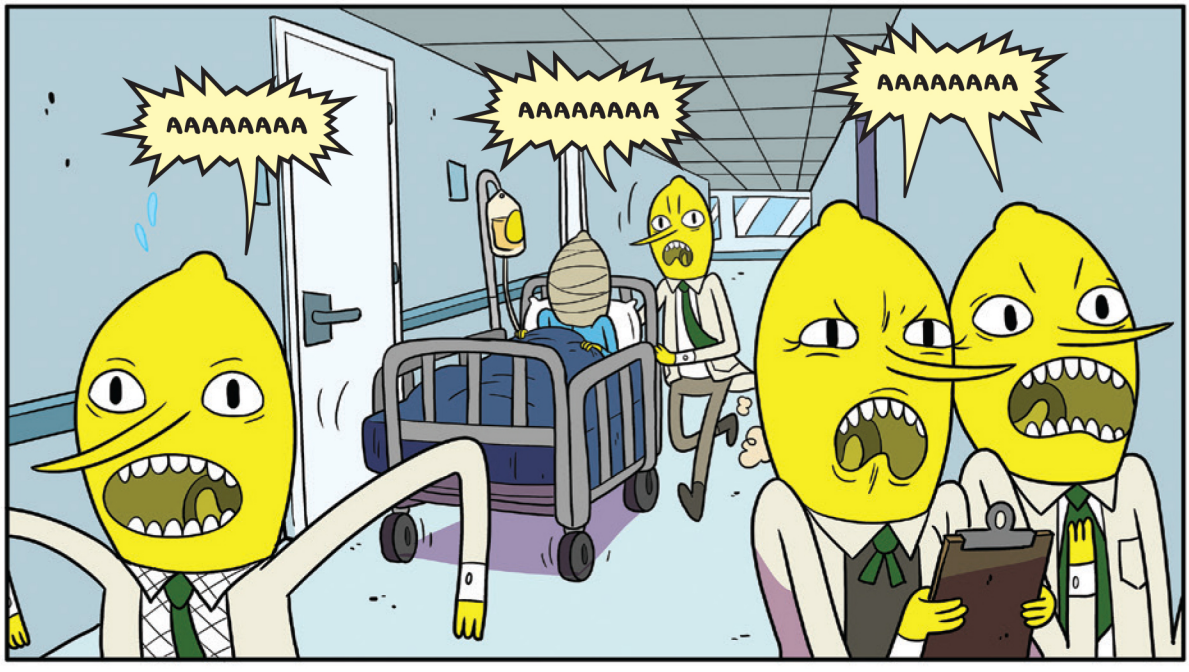
AAAAAAAA
AAAAAAAA
AAAAAAAA

NGGGHHH hate the SICK!

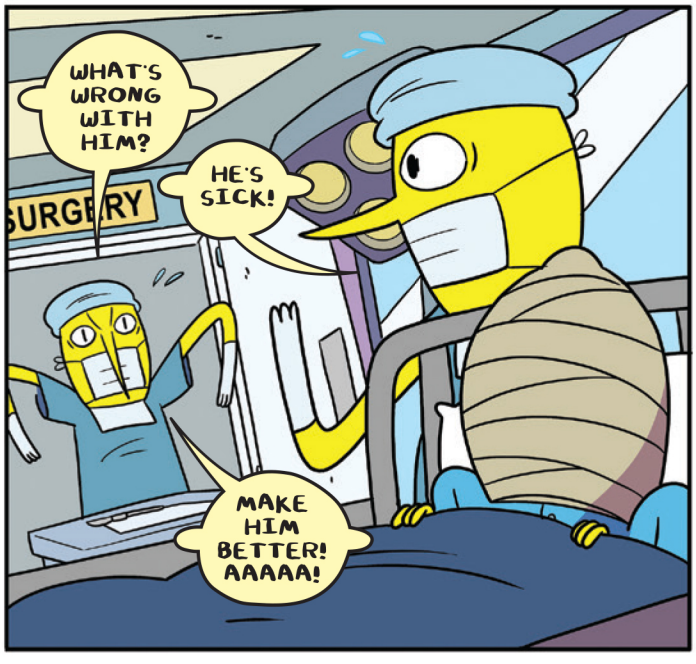
WHAT'S WRONG WITH HIM?
HE'S SICK!
SURGERY
MAKE HIM BETTER! AAAAA!