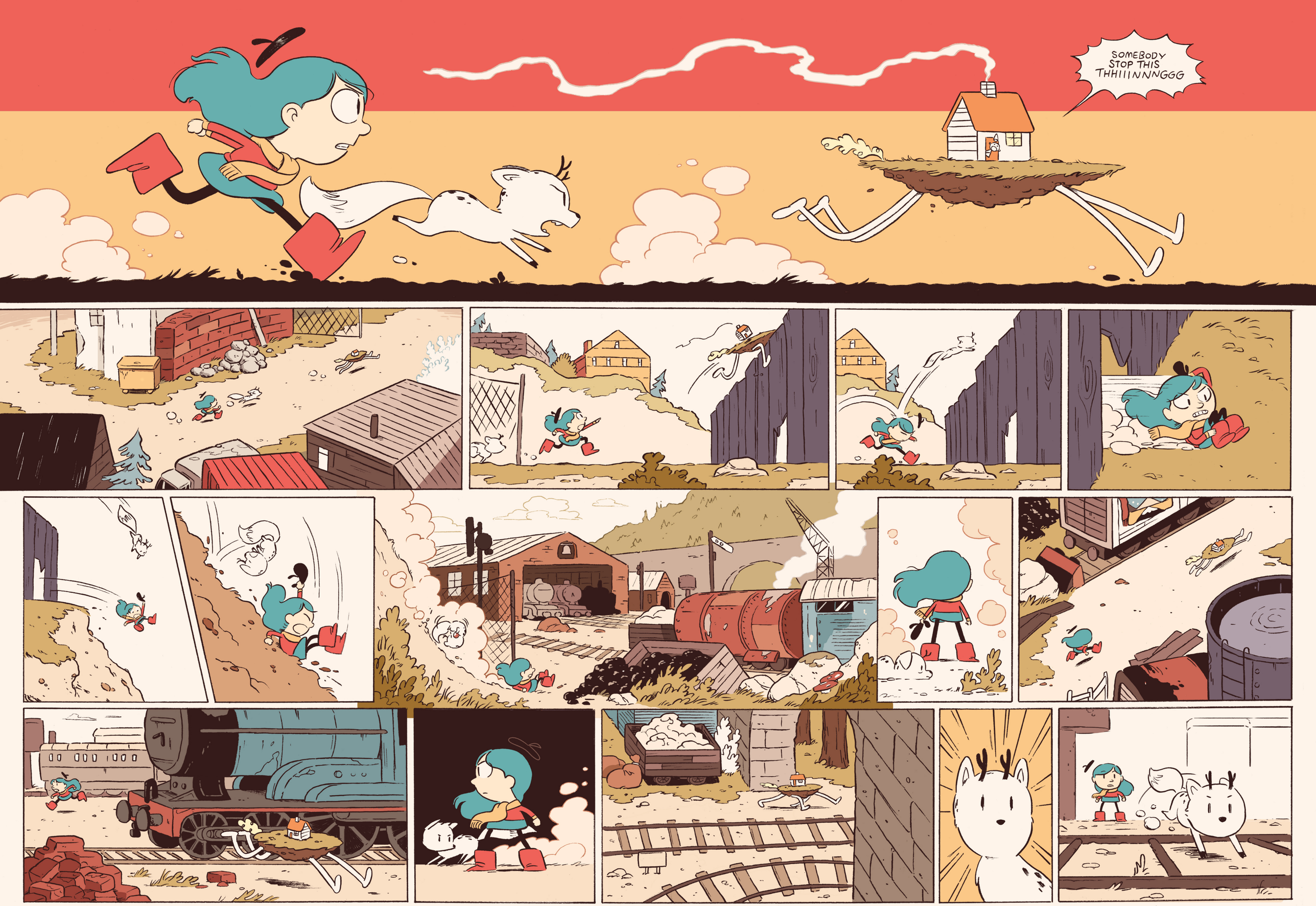
SOMEBODY STOP THIS THHIIINNNGGG

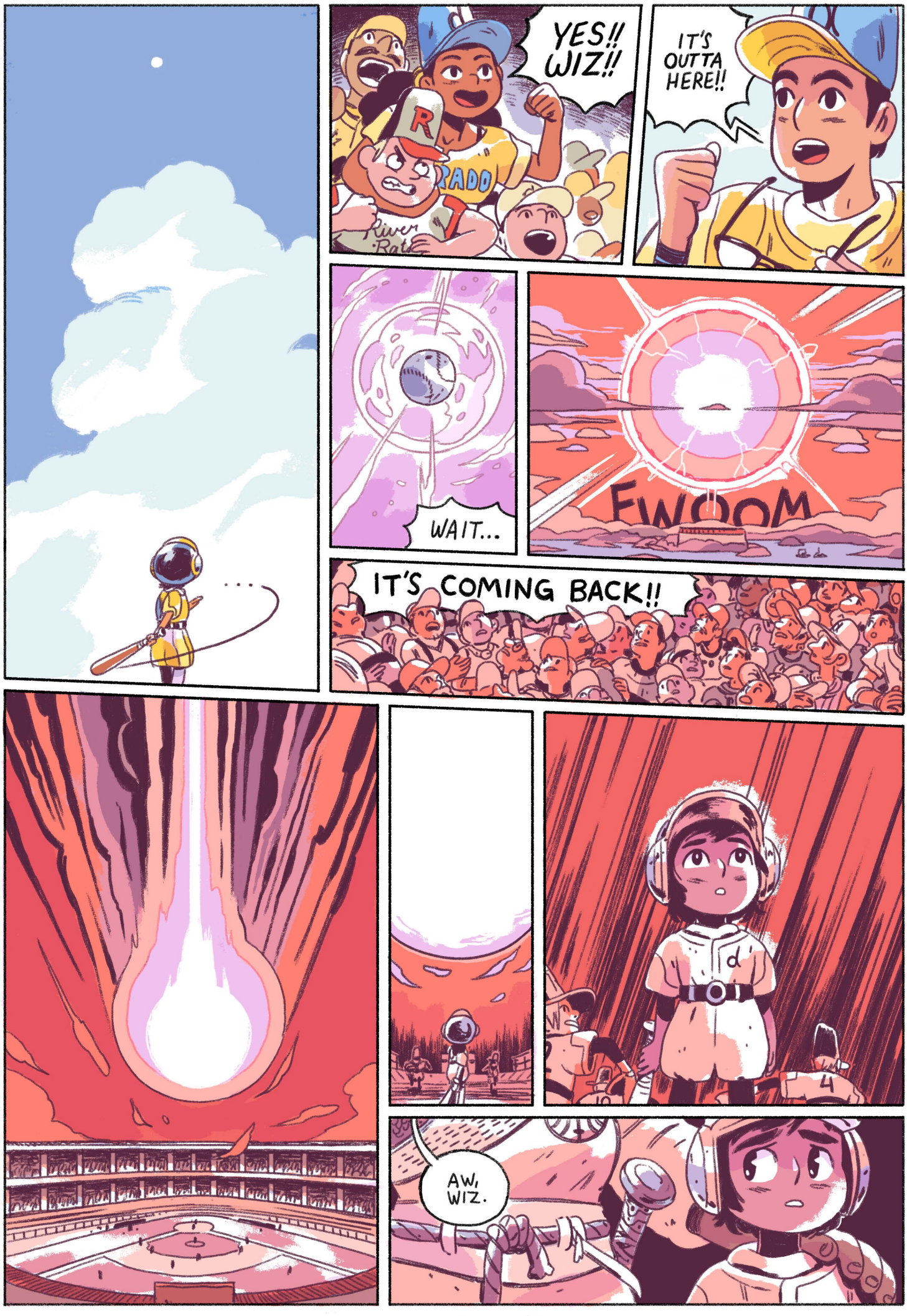
...
YES!! WIZ!!
IT'S OUTTA HERE!!
WAIT...
FWOOM
IT'S COMING BACK!!
AW, WIZ.

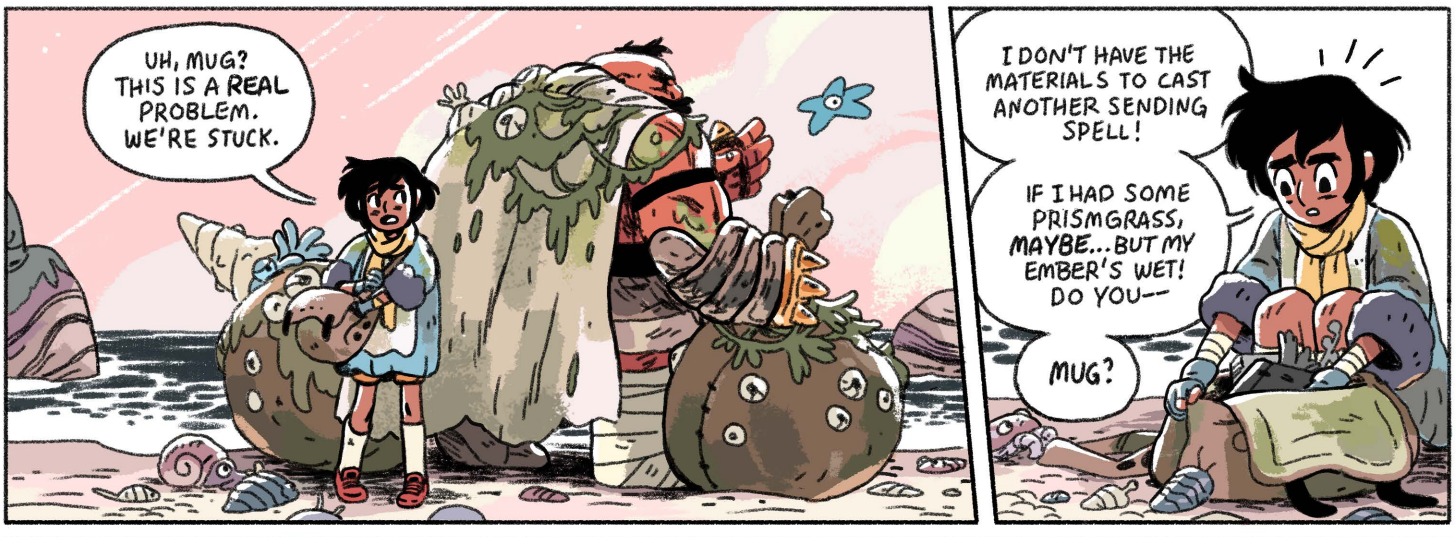
UH, MUG? THIS IS A REAL PROBLEM. WE'RE STUCK.
I DON'T HAVE THE MATERIALS TO CAST ANOTHER SENDING SPELL!
IF I HAD SOME PRISMGRASS, MAYBE... BUT MY EMBER'S WET! DO YOU--
MUG?

HEY!!

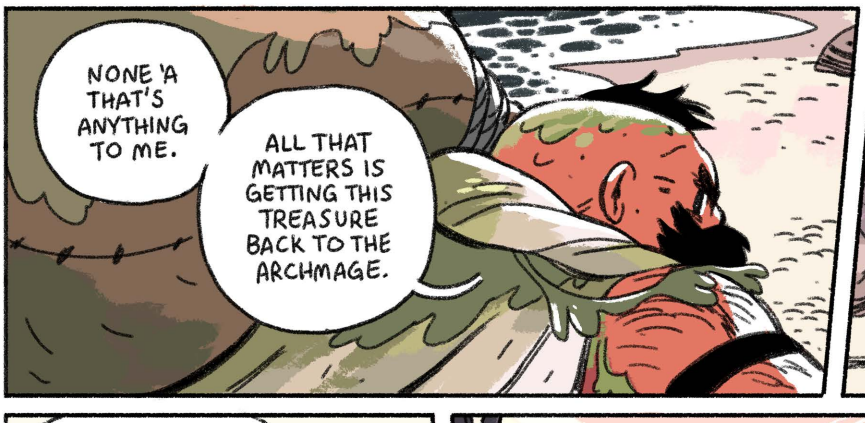
NONE 'A THAT'S ANYTHING TO ME.
ALL THAT MATTERS IS GETTING THIS TREASURE BACK TO THE ARCHMAGE.

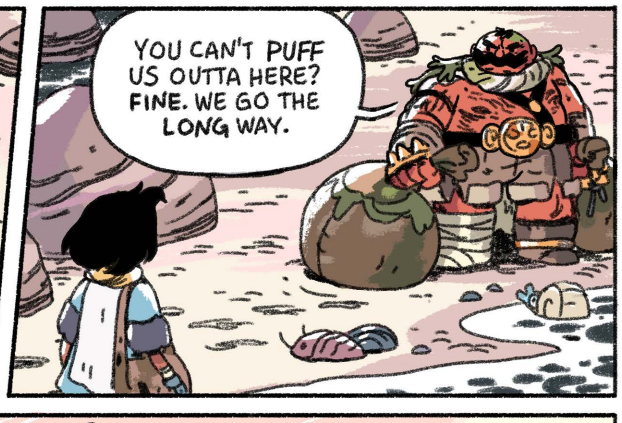
YOU CAN'T PUFF US OUTTA HERE? FINE. WE GO THE LONG WAY.

SO, COME ON. KEEP YOUR HEAD DOWN AND YOUR GUARD UP.

WE'RE GOING TO TOWN.

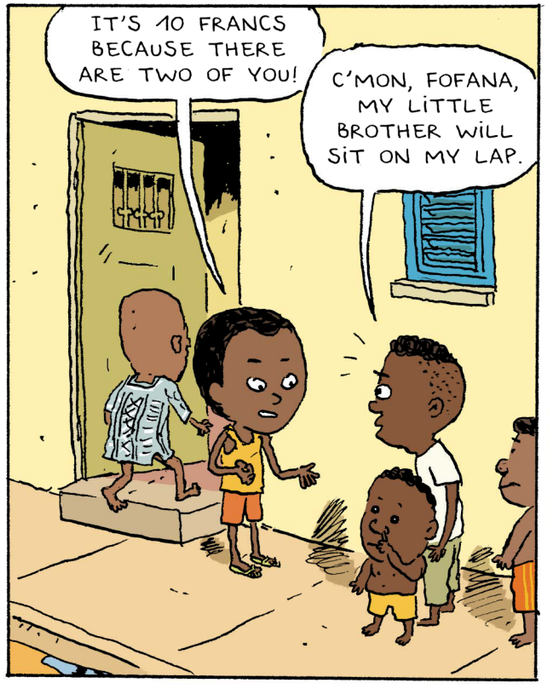
IT'S 10 FRANCS BECAUSE THERE ARE TWO OF YOU!
C'MON, FOFANA, MY LITTLE BROTHER WILL SIT ON MY LAP.

BUT THERE WILL STILL BE FOUR EYES WATCHING TV
SORRY, FOFANA, I ONLY HAVE 5 FRANCS. GIVE ME CREDIT.

FOFANA, HURRY UP AND LET THEM COME IN, IT'S ABOUT TO START.
OK, COME IN.

EVERYBODY IN?

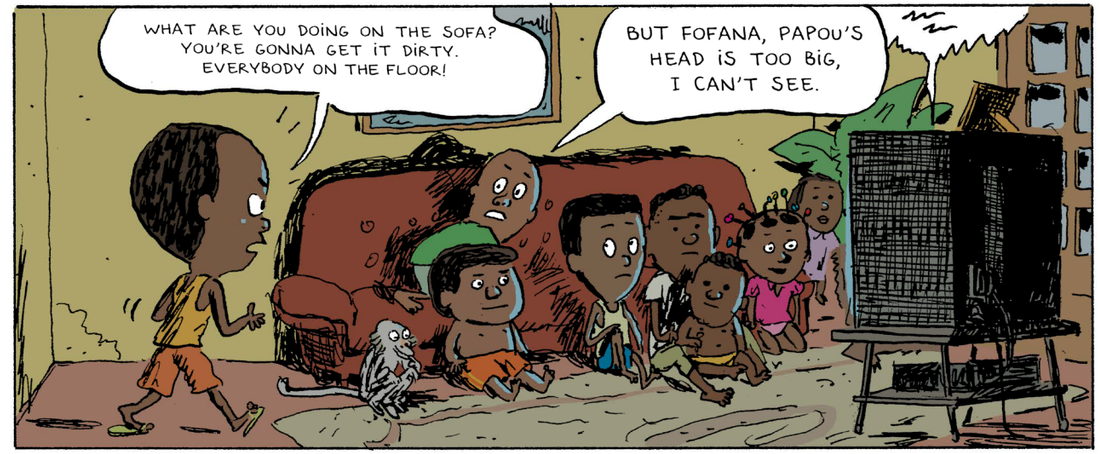
WHAT ARE YOU DOING ON THE SOFA? YOU'RE GONNA GET IT DIRTY. EVERYBODY ON THE FLOOR!
BUT FOFANA, PAPOU'S HEAD IS TOO BIG, I CAN'T SEE.

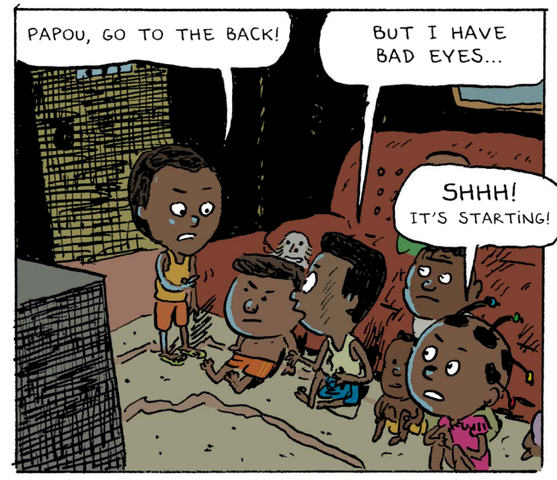
PAPOU, GO TO THE BACK!
BUT I HAVE BAD EYES...
SHHH! IT'S STARTING!

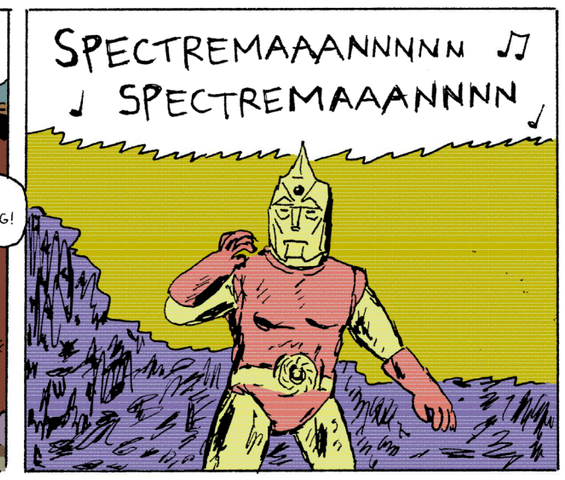
SPECTREMAAANNNNN ♫
♩ SPECTREMAAANNNN ♩

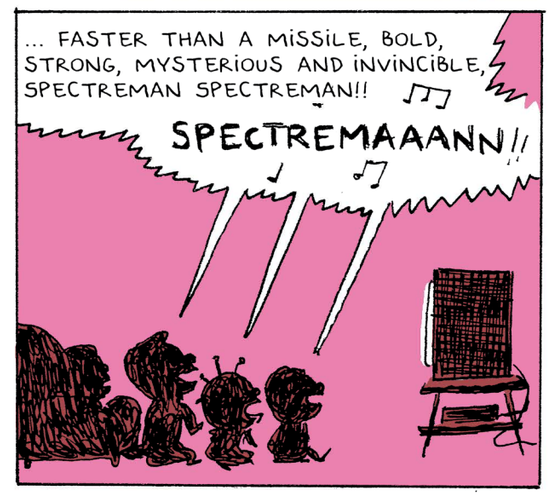
... FASTER THAN A MISSILE, BOLD, STRONG, MYSTERIOUS AND INVINCIBLE, SPECTREMAN SPECTREMAN!! ♫♫
SPECTREMAAANN!! ♩ ♫

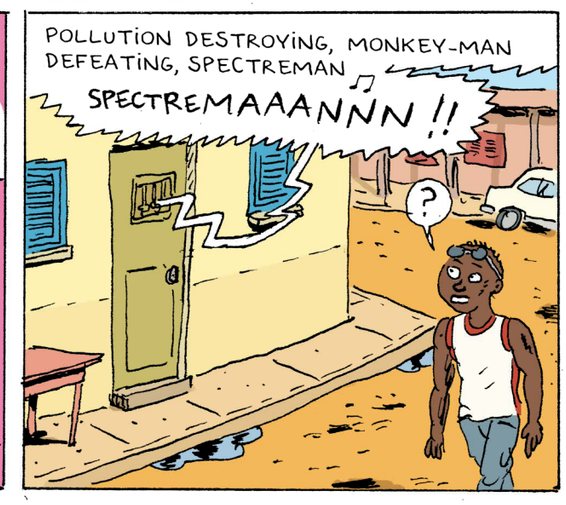
POLLUTION DESTROYING, MONKEY-MAN DEFEATING, SPECTREMAN ♫
SPECTREMAAANNN !!
?