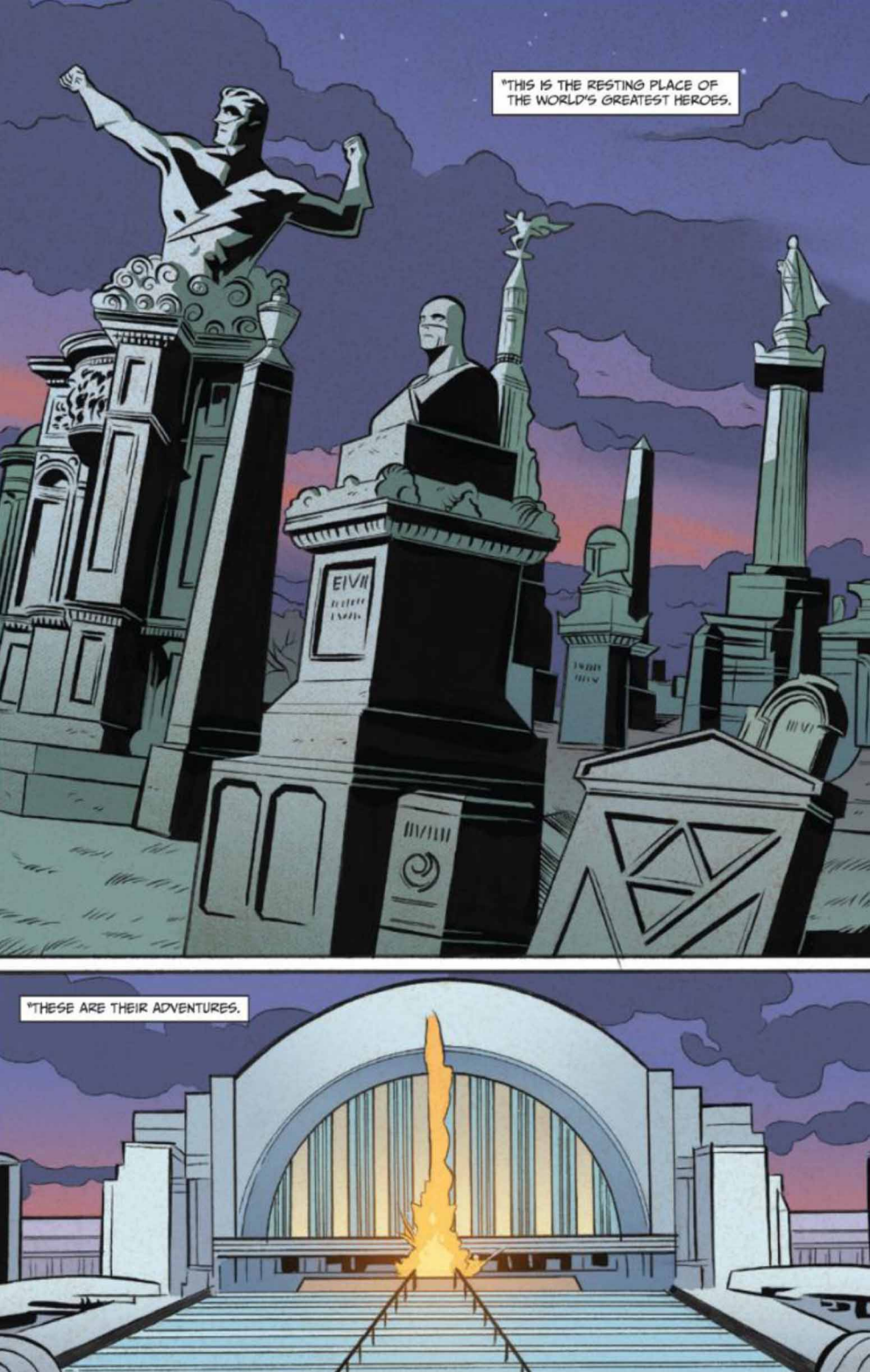
"THIS IS THE RESTING PLACE OF THE WORLD'S GREATEST HEROES.
"THESE ARE THEIR ADVENTURES.

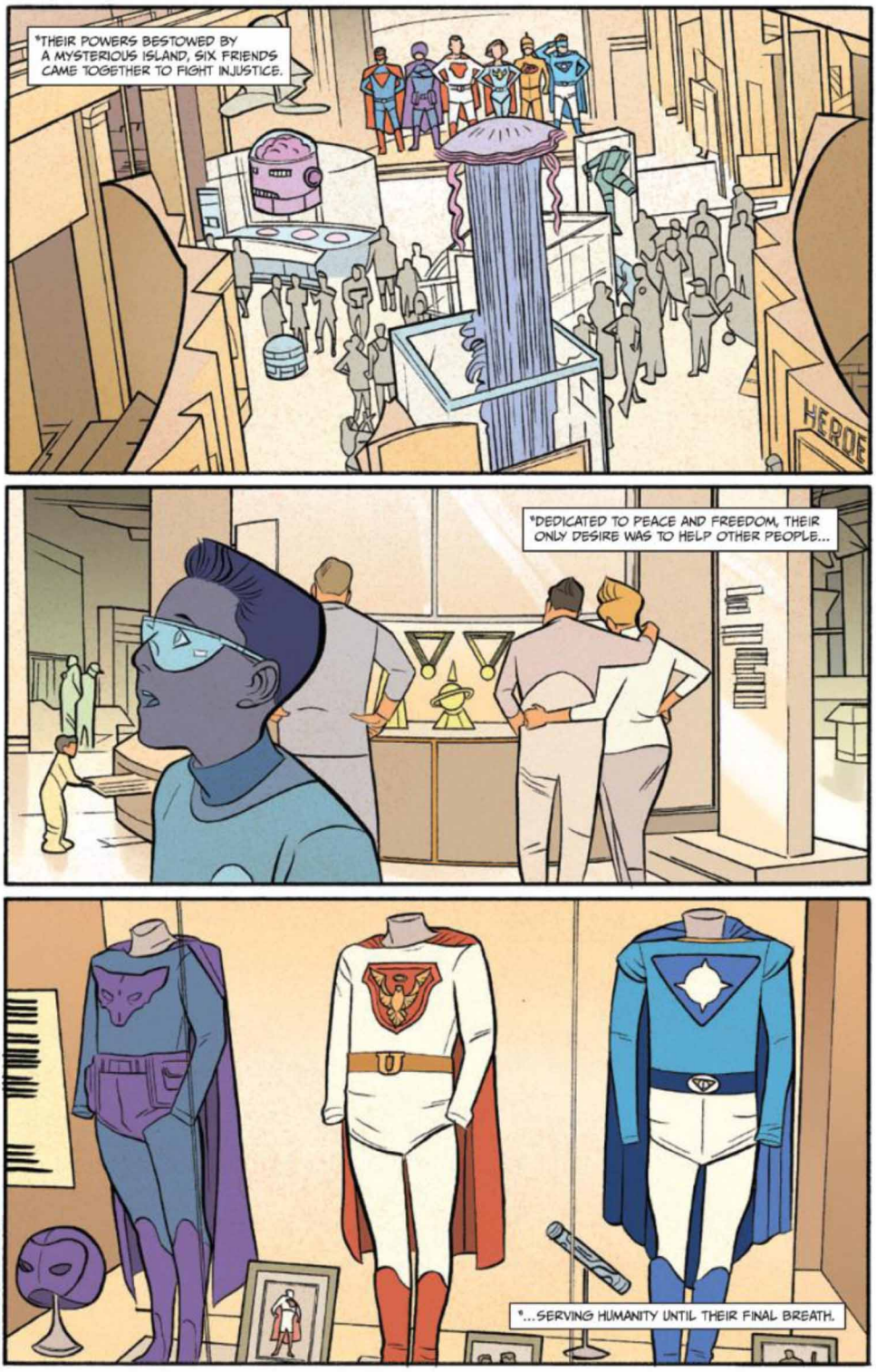
"THEIR POWERS BESTOWED BY A MYSTERIOUS ISLAND, SIX FRIENDS CAME TOGETHER TO FIGHT INJUSTICE.
HEROE
"DEDICATED TO PEACE AND FREEDOM, THEIR ONLY DESIRE WAS TO HELP OTHER PEOPLE...
"...SERVING HUMANITY UNTIL THEIR FINAL BREATH.

1958:
Swan's Diner
LUNCH
BURGERS
GENUINE CHILI
SHAKES
BURGERS
ICE CREAM
IF YOU'RE HUNGRY I'D RECOMMEND THE BANANA SPLIT. IF YOU'RE NOT JUST GO WITH THE TULIP SUNDAE...
WHAT IN GOD'S NAME...?

GENUINE CHILI
SHAKES
ICE CREAM
ARE YOU OKAY?
I'M FINE, SIR. I JUST GOT HIT WHEN I WASN'T LOOKING. COULD SOMEBODY PASS ME MY POWER-ROD, PLEASE?
BURGERS
WHAT'S GOING ON? DO WE NEED TO EVACUATE?
IT MIGHT BE A GOOD IDEA. THIS CREATURE WE'RE FIGHTING IS TAKING PEOPLE OVER SO THE FURTHER AWAY YOU ARE THE SAFER YOU'RE GOING TO BE.
HERE'S YOUR ROD BACK, BLUE-BOLT.
THANK YOU, YOUNG MAN.
SHAKES
BURGERS
ICE CREAM
NOW GET IN YOUR CARS AND START HEADING NORTH...
...WE'LL DO OUR BEST TO HOLD IT BACK.
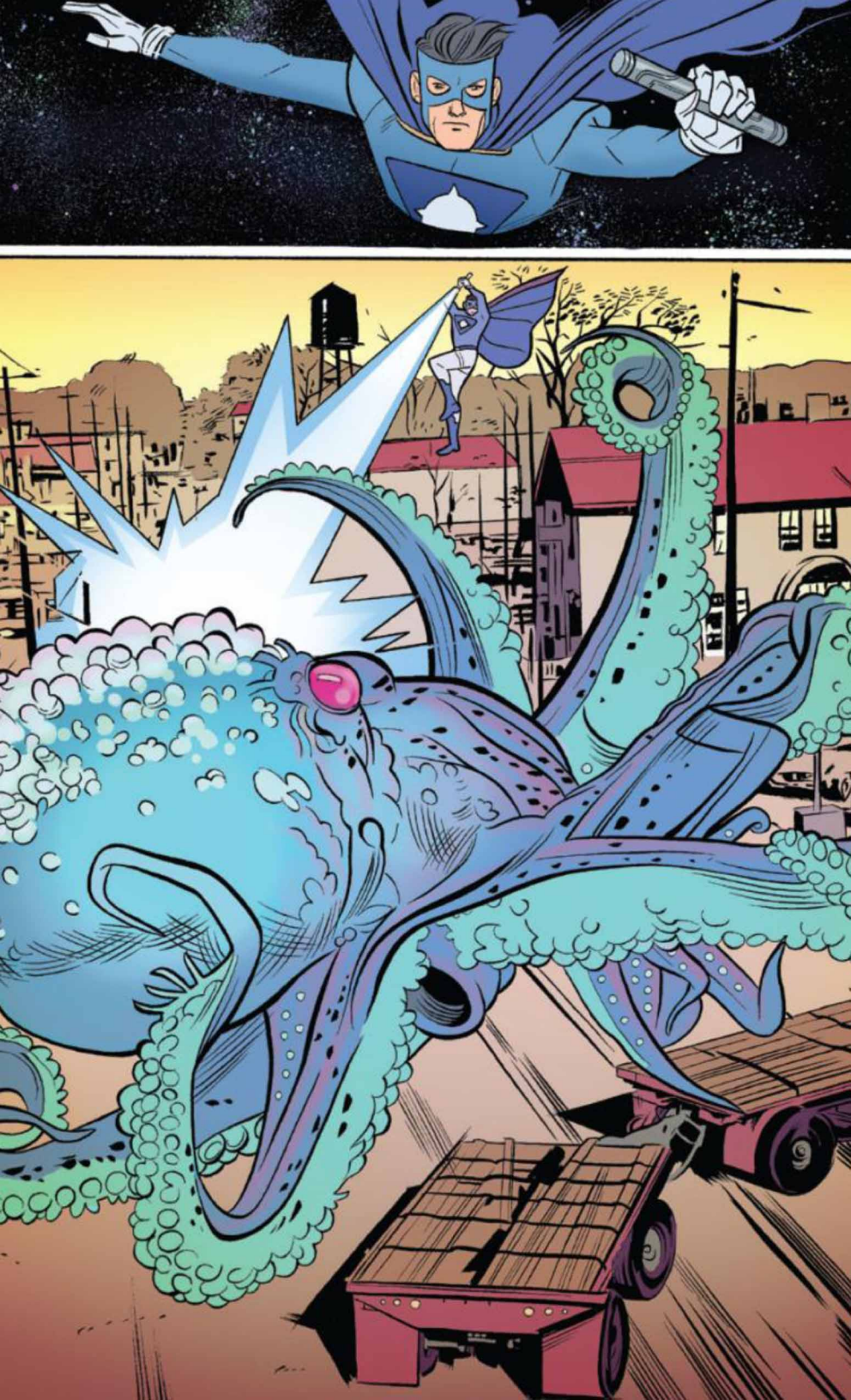
HOW DO YOU KNOW *DANNY?*
WE USED TO BE IN THE *MARINES* TOGETHER. HE'S HOOKED ME UP WITH A FEW TRICKS BEFORE, BUT NONE OF THEM WERE AS HANDSOME AS YOU.
DID YOU KNOW HE HOOKS UP ALL THE *MOVIE STARS* AT THAT GAS STATION? I SAW *TYRONE POWER* OUT THERE AND WALTER PIGEON GAVE ME TWENTY BUCKS JUST TO GIVE HIM A *HAND-JOB.*
OH, YEAH?
SO WHAT LINE OF WORK ARE *YOU* IN?